

MGC



ARCULLUS

65

Bob,  
Loretta  
Sweet guy  
who's ready  
to go on ahead  
I hope you will  
always remember  
me the best tomorrow  
I'll be seeing you around  
the park & take  
the park & take  
the park & take

To Bob  
a real  
great guy  
I'm sure  
I'll see  
you soon  
Remember  
the such  
times in  
D.P.  
Frank  
Diana

MID-CONTINENT PUBLIC LIBRARY



3 0000 13312650 2

Bob - With your ambition,  
brains, + personality, you'll  
always do good.

Bob DePainis  
(owner)

Good Luck  
next year. See  
you in good  
old  
McReynolds  
Hall.

GREG  
LEAR  
'65

Bob, glad I'm in  
the band - or I'd never  
met you - you're a great  
guy.  
Good luck  
Love  
Kone

MBe Ref  
Donation  
7 APR 1969

MID-CONTINENT PUBLIC LIBRARY  
Midwest Genealogy Center  
3440 S. Lee's Summit Rd.  
Independence, MO 64055 **MGC**



Bob,  
One person I'll  
never forget, D.P. was  
in our class. Hope you  
like many more classes  
like that one.  
Mary Bembom

Bob,  
To one of the  
sweetest guys in the  
class of '65. Good luck  
always. Love  
Trudy

Robert,  
Remember all the good  
times at J.C. and the good  
times at college prep  
good luck  
Tom Dickel

Bob -  
To a great guy  
who's contributed  
a lot to our class.  
Best of luck in all  
you do. Jane

Bob -  
To one of the  
greatest guys I know.  
I'll always remember  
you as a classmate  
with admiration.  
I want to wish  
you all the luck and  
success in the world.  
Love,  
Ann E.



So the guy with more guts  
than anyone I know

Bob,  
To a wonderful  
boy who I think a  
lot of. I'll always re-  
member you as one of the  
sweetest boys in the  
SENIOR class. Good luck in the future-  
you deserve the very best!  
Love ya,  
Judie

Bob:  
Good luck in the year to come.  
We have had some good things  
from the streets of education  
might  
Win. Queen



# ARCULLUS

# JC HIGH IN '65



To Bob, swell  
 A real and a fellow  
 fellow and a fellow  
 Sunday Good Luck  
 always!  
 Geo

Bob -  
 some of the finest I say  
 nice goes  
 high in the future  
 and...  
 Charles Armer

## Dedication

Because of his bringing honor and national recognition to Jefferson City Senior High School, the Marcullus has been dedicated to Coach John V. (Pete) Adkins. Coach Adkins has been a member of the faculty and coaching staff for seven years. In all but his first year of coaching, Coach Adkins led the football Jays to undefeated seasons and 57 straight victories. Under his direction five players were named to All-American teams. This year he was awarded the Knute Rockney High School Football Coach Award and appeared on a panel of football coaches at a national convention in Chicago, Illinois. As a special tribute the Jay Boosters commissioned a local artist, Mrs. Carl Bosch, to paint his portrait in oils. At the annual Football Banquet the painting was unveiled and presented to Mrs. Adkins.

Bob  
 to a real  
 swell sport-mate  
 in New York.  
 Remember a  
 great time  
 in  
 Do



Coach Adkins admires the Jay gridder, containing the names of all the Jays contributing to the 57 game winning streak.



On the sidelines, Coach Adkins studies the situation in the closing minutes of the Springfield Central game. In the foreground is a photographer from Life magazine.

Exuberant members of the Jay squad hoist Coach Pete Adkins onto their shoulders in appreciation for his expert guidance, following their record breaking victory.





*School Goes on*

*in Sunshine . . .*

*and Rain*





*Through Laughter*

*Bob -  
 I always run  
 into you so I know  
 I'll be seeing you.  
 This was a great  
 senior year.  
 Best of luck always*

*Love,  
 Bob  
 and Pain*









## TABLE OF CONTENTS

8- 17	<i>Administration and Faculty</i>
18- 91	<i>Classes</i>
92-105	<i>Education</i>
106-131	<i>Activities</i>
132-167	<i>Organizations</i>
168-183	<i>Sports</i>
184-191	<i>Honors</i>
192-199	<i>Royalty</i>
200-202	<i>Index</i>
203	<i>Memorial Page</i>
204-235	<i>Advertisements</i>



Bob  
A true friend always  
who I'll never forget. Remember  
the times in high school what  
a blast. You've got a lot of guts  
and fiber. Never lose it. If you  
ever need anything, just holler!  
good luck, through out  
your buddies  
Jay Parker

**A**DMINISTRATION

AND

**F**ACULTY

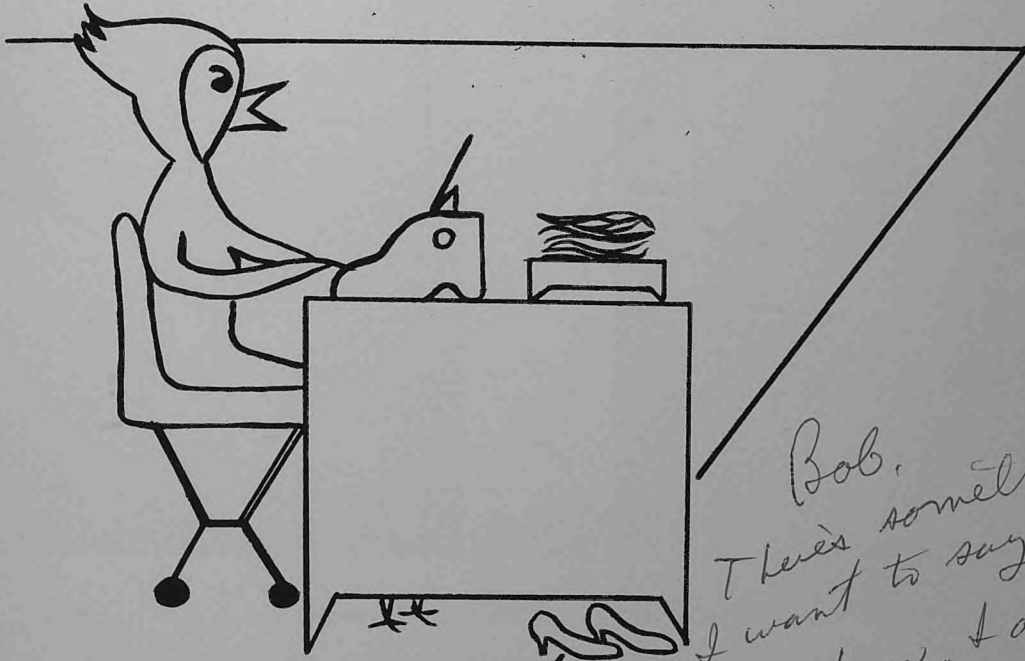

Bob,  
There's something special  
I want to say; I don't exactly  
know how. I admire your  
courage. I don't know if I could  
have faced fate as you did.  
You're a model American person.  
Best of luck, Bob, & may God be  
with you always,  
Brooks

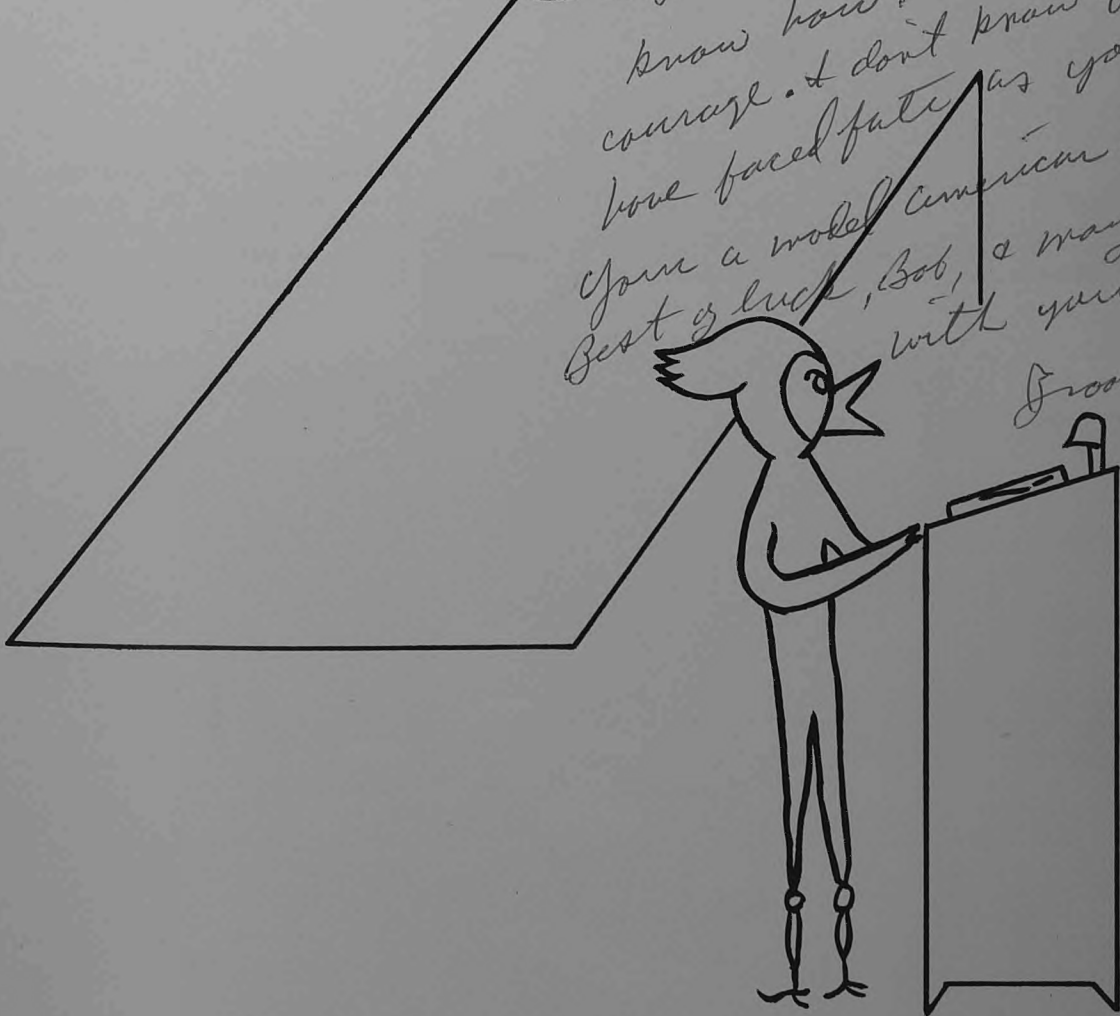





Mr. Joe Nichols  
Superintendent of Schools

BOARD OF EDUCATION—Miss Charlotte Langerhans (retiring secretary), Mr. Everett Marten, Harold B. Remley, Mrs. Everett Sugarbaker (president), Russell Keyes, Mrs. Alan Becker, Winie Bassman, Mrs. Marcia Weaver (secretary).





*Mr. Clarence Lawson  
Assistant Superintendent of  
Schools.*



*Mrs. Jerry Blackwell  
Director of Community-School  
Relations.*



*Mr. Marvin Fleming  
Principal, Senior High School.*



*Mr. Rex Adams  
Vice-Principal, Senior High  
School.*



*Mr. William Finnell  
Principal, Freshman High  
School.*



Mrs. Jean Adams, Registrar;  
Mrs. La Rayna Clapper, Secretary;  
Mrs. Dorothy Hartenstein,  
Counselor Secretary and Book-  
keeper; Mrs. Bonnie Hoff-  
meyer, Assistant Secretary.



Mrs. Arilla Idel, Attendance  
Secretary; Mrs. Eleanor Nor-  
man, Attendance Secretary.



Mrs. Brooks Steiner, Assistant  
Secretary; Mrs. Helen Amos,  
Study Hall.



Miss Phyllis Arthur, Business  
Education; Mrs. Irene Ayres,  
Math.



Mrs. Evelyn Bailey, General  
Science and Home Economics;  
Mr. Jim Blacklock, Driver  
Education.



Mr. Charles Bower, Math and  
Physics; Mr. Bernard Brady,  
Vocal and Instrumental Music;  
Mrs. Karen Bruton, Business  
Education; Mrs. Helen Brakke,  
English and Journalism.



Mr. Raeburn Bryan, Driver Education; Mrs. Lou Brydon, English; Mr. Carl E. Burkel, Vocal Music; Mrs. Veta Claiborn, Business Education.



Mr. William Clapper, Spanish; Mr. Willie Croft, Industrial Arts.



Mrs. Clara Edmondson, Psychology and Social Studies; Mrs. Opal Ford, Latin.



Mr. Chester Forney, Social Studies; Mrs. Georgia Forney, Social Studies.



Mr. Richard Gebert, Chemistry and Mathematics; Mrs. Marie Gibbs, Counselor.



Miss Alice Golden, Librarian; Mrs. Vilda Gordon, Assistant Librarian; Mrs. Margaret Haigh, Social Studies; Mr. Leland Heriford, Social Studies.



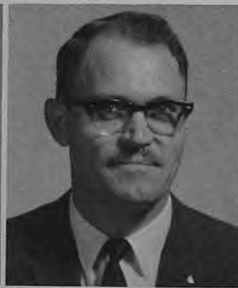

Mrs. Martha Hicks, Social Studies; Mr. Carl Hogg, Mathematics; Mr. Charles Hoyle, Industrial Arts and Mathematics; Mrs. Virginia Irwin, English.



Mr. John Jankowski, Social Studies and Physical Education; Mr. Raymond Jett, Industrial Arts and Physical Education.



Mrs. Patricia Jones, Art; Mr. Don Verne Joseph, Instrumental Music.



Miss Margaret Knoop, Mathematics; Miss Helen Laux, English.



Mrs. Margaret Lee, Social Studies; Mrs. Wilma Link, Biology.



Mr. Wallace McClellan, Mathematics; Mr. James McLaughlin, Speech; Mrs. Anna Bella McMurray, English and Business Education; Mrs. Carol Mills, English and Speech.

Mrs. Dorothy Mock, Physical Education; Mr. Roger Nyberg, Coordinator, Adult and Co-operative Education; Mr. Charles Peterson, Mathematics; Mrs. Carolyn Peterson, English.



Mr. Charles Phillips, Industrial Arts; Mrs. Helen Powell, Mathematics.



Mrs. Orrene Raby, Art and Spanish; Miss Erna Raithel, English.



Mr. Jerry Riche, Social Studies; Mr. Robert Ross, Counselor.



Miss Ann Schweer, Social Studies; Mrs. Sally Sisson, Physical Education.



Mrs. Mildred Smith, Art; Mrs. Jean Stanford, General Science and Mathematics; Mrs. Virginia Staples, French; Mrs. Elsie Steiner, Librarian.





Mr. Dave Thomas, Gym; Miss Ruth Toalson, English; Mrs. Clara Trippensee, Library Assistant; Mrs. Marjorie Trippensee, Home Economics.



Mrs. Ann Tutt, English; Mrs. Marion Truesdale, French.



Mrs. Opel Ulrey, Business Education; Mrs. Peggy Vaughn, Special Education.



Mr. Jerry Watson, Counselor; Mr. Clarence Watt, Social Studies.



Mr. Robert Wilson, Director of Data Processing; Miss Pat Woods, Girls' Physical Education.



Mrs. Mary Lee Wyss, English.





**COOKS**—First Row: Dorothy Koelling, Nadine Sanders, Loretta Schubert, Bonnie Bilyeu, Dolly Fischer, Millie Shouse, Olivia Ehrhardt, Cornelia Yant, Verda Smith, Mary Jane Brumley. Second Row: Ethel Lynn Beck, Ardiss Anderson, Cecilia West, Nellie Girard, Eulah Henderson.



*Mrs. Carrie Belle Bell-Matron*

**CUSTODIANS**—First Row: Sonny Byrd, Fred Nolting, Howard Dawdy, Roscoe Shikles, Clint Thompson. Second Row: Clyde Livengood, Merle Gieck, George Rehagen.



"Take two aspirin and see me in a week," says Mrs. Jewell Pratt, Director of School Nursing, to Danny Hickman.





LASSES

SENIORS



JUNIORS



SOPHOMORES

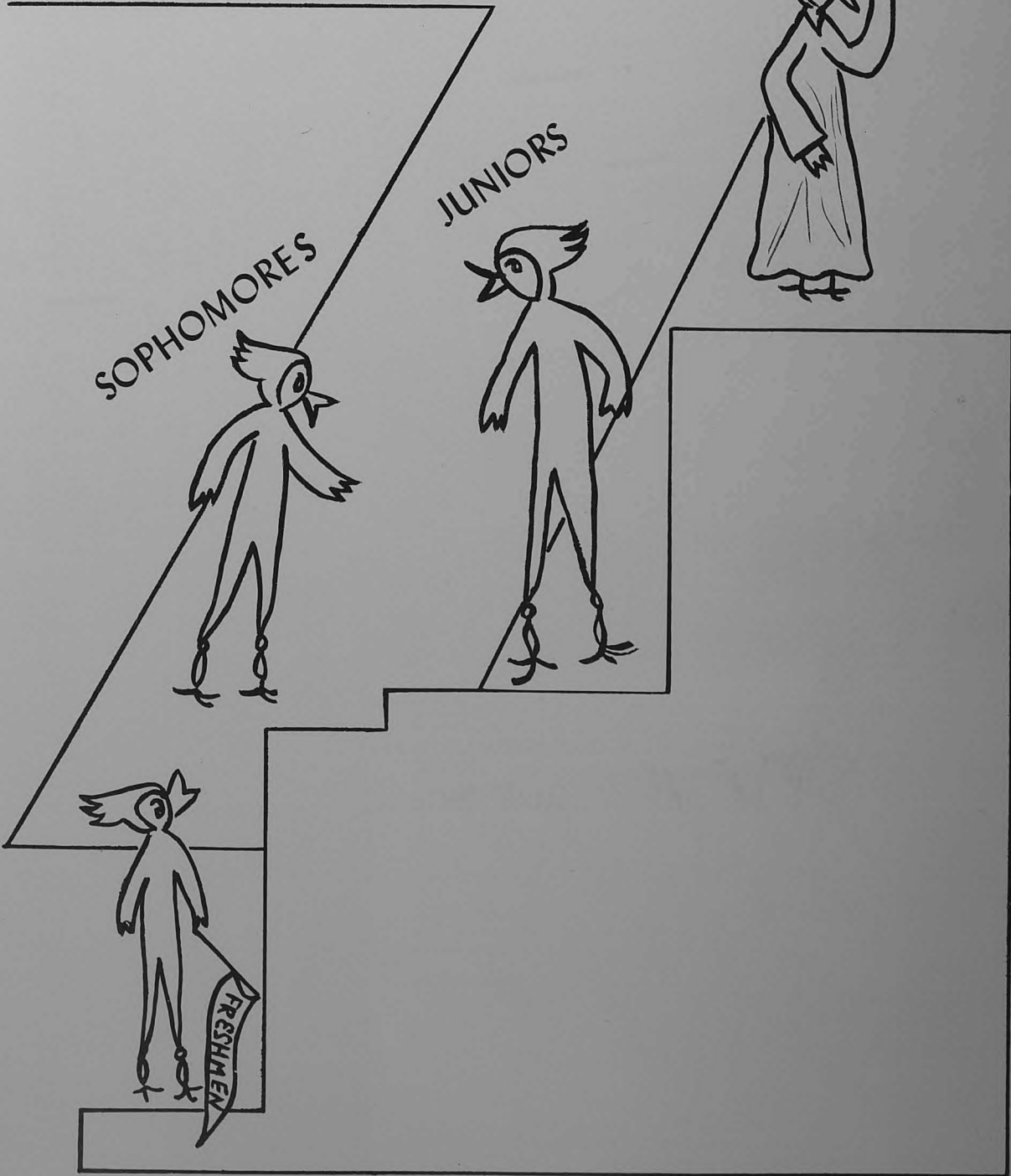



Bob -  
Best of Luck  
to a real fine kid -  
You're going  
Sue Kenney  
S  
E  
N  
I  
O  
R  
S  
'65

Supported by their knowledge, the Senior Class officers prepare to lead their classmates through the transition from high school to college. The officers are from left to right: Ron Schollmeyer, representative; Paul Comstock, representative; Richard McCullough, vice-president; Barbara Gifford, secretary-treasurer; Sue Kenney, representative. Standing: Chuck Weber, president.

Bob.  
I certainly feel  
it to have been a  
pleasure to know you  
and go through school  
with you all the years  
through West on.  
Best of luck to you  
you deserve the best  
(Ron)



DAVID ABER-Junior Honor Society, French Club, Choir, Advanced Choir, Chorale, International Relations Club, Math Club, South Pacific, Camelot.

PATRICIA ABERNATHY-Cheerleader (Cubette), Choir, Advanced Choir, Don't Unplug the Teacher, South Pacific, Camelot, Spanish Club, FTA.

SUSAN ADDISON-Cubettes, Spanish Club, Art Club, FTA, Jayettes, Honor Society, South Pacific.







JERRY ALLEY



JUDY LYNNE AMEND

STEVE AMICK-Math Club, Letterman's Club, Basketball, Baseball, Football, Track, South Pacific, Camelot.



KEN ANGERER-Honor Society, Science Club, COE.



LANE ARMSTRONG-Cadet Band, Advanced Band, Varsity Band, Dance Band, Pep Band, Camelot.



DELPHA M. AUSTIN-Jayettes, Girls Ensemble, Advanced Choir, Spanish Club, Junior Honor Society.



GARY BACKES-Stagecraft.



ARDEN BACLESSE-Cubettes, Science Club, FTA, Concessionaires, FBLA.



JUDY BAILEY-Science Club, COE, Concessionaires, Latin Club, Math Club, Choir.



RONNIE BANDELIER



COLLEEN BARNHART-Junior Honor Society, SBC (secretary), Cubettes, Jayettes (council), Don't Unplug the Teacher, Camelot, Spanish Club (president), Spanish Honor Society, Marcellus production staff, Student Council, AFS, Advanced Choir.



JOEY F. BASH-Transferred from Falls Church High School.



ROBERT BAX



RONDA BECK-Cubettes, Jayettes, Latin Club, Science Club, AFS, International Relations, FTA (treasurer, secretary), Advanced Choir, Chorale, South Pacific, Camelot.



STEPHEN BECK- Baseball, Letterman's Club.



GLORIA BEMBERGER-Cubettes, Latin Club, Junior Honor Society, Jayettes, Choir, Girls Ensemble, Science Club, Math Club, South Pacific, Camelot.



GARY BEMBOOM-Football, Track, Varsity Band, FBLA.



LARRY BEMBOOM



LINDA BENNETT

GAIL BERENDZEN

SHARON BEST-Transferred from McCluer High School, French Club, Spanish Club, Spanish National Honor Society, Jayettes.



STEVEN BICKEL-French Club, Advanced Choir, Annie Get Your Gun, Football.

RONNIE BIELE

NAYEREH BIJAN



DICKIE BLANK

JOYCE BOAN

SUSIE BOHANNAN



SHERRY BOLEN-Cubettes, Jayettes, Spanish Club, FTA, Band, Advanced Band, Brass Choir, Orchestra, Admirable Crichton, South Pacific, Blithe Spirit, Don't Unplug the Teacher, Camelot, JC Players.

LINDA BONNOT-Jayettes.

DIANE BOSS-Transferred from Chamois, Spanish Club, Spanish Honor Society, Jayettes.



VICKIE BOSS

MARILYN BOWERS-Cubettes, Band (treasurer)( FTA, Science Club, Jayettes, AFS, International Relations, Marcullus Production Staff, JC Players, Spanish Club, Spanish Honor Society, Blithe Spirit, National Junior Honor Society, Orchestra, Brass Choir.

DANNY BOYCE-Transferred from Helias.



JOHN BRANCH

VICKI BRANHAM-Cubettes, Concessionaires, Spanish Club, FBLA, Math Club, Choir.

DONNIE BRAUNER





GARY BREMMERKAMP

LARRY BRENNER

BILL BRESHEARS-Stagecraft.



SAM BRIGHTWELL-Latin Club.

DAVID BRIZENDINE

FRED BRODHACKER



MARION BROOKS-Transfer from Ashland, Art Club, Advanced Choir, Band, Camelot.

TOM BUCKLEY

RONALD BURD



DAN BURKHARTT

MARY LEE BUSH-Choir, Girl's Ensemble.

GARY BUTLER-Band, Track, Basketball, Letterman's Club (reporter, president), Student Council, Football (All-Conference, All-District, All-State, All-American).



SHARON CALLAGHAN-Transfer from Fort Leonard Wood. Jayettes.

BENCEY CAMPBELL

JANICE CARTER-Cubettes, Varsity Band, Jayettes, French Club, Spanish Club, Spanish National Honor Society, Marcellus, MASC Committee, Orchestra Clarinet Choir, International Relations.



SHARON CASE-Band.

PATTY CASEY

ELVIA CAVALCANTI-Brazilian Exchange Student. AFS Club, Spanish Club, Spanish National Honor Society, Student Council, Advanced Choir, Camelot, Jayettes.





DONNIE CAZWELL  
BETSY CHATTIN  
GARY CLARK COE

Bob Speise  
with a lot of  
contribution  
god give you  
See you  
anyway



NANCY COIL-SBC, HTE, Cubettes, Art Club, French Club, Advanced Choir, South Pacific, Camelot, The Blithe Spirit, Girls' State, JC Players, International Relations, AFS, Raytown Exchange Program, Jayettes, National Junior Honor Society, National Honor Society.

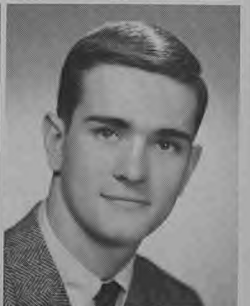

RICHARD COLVIN  
PAUL COMSTOCK



SANDRA K. CONELLEY-Choir, Art Club.  
LINDA COONCE-Cubettes, Junior Honor Society, Latin Club, National Honor Society, Jayettes, FTA, Spanish Club, Spanish National Honor Society (president), Student Council.



GINGER COPPAGE-Latin Club, Cheerleader (head), Cubettes, Jayettes, South Pacific, Camelot, Advanced Choir, AFS.



DAN COTTEN-French Club.  
BRENDA CRAIN-Transfer from Russellville.  
KENNY CREED



CAROLYN CRIM-Transferred from Pasadena, California. Jayettes, French Club, Advanced Choir, AFS, South Pacific, Don't Unplug the Teacher, Camelot.

ROGER CROCKER-Track, Baseball.  
BARBARA CROSON-Art Club.



BARRY CROSS  
DAN CROSS-Band, International Relations, Math Club.  
CAROL LYNN CROWELL







ALLEN DAHLSTROM-Letterman's Club, Football, Track, Student Council.

JACK DARO

KAREN DEHAVEN-Cadet Band, Orchestra, Cubettes, Varsity Band, Jayettes.



BOB DESKINS

RICK DICKERSON

CELIA DICKSON-French Club, Advanced Choir, Camelot.



KATHRYN DICKSON-Choir.

MARCIA KAY DIECKMAN-Cubettes, Latin Club, Spanish National Honor Society.

PEGGY DOOLING



DONALD DREGGORS

GARY DRINKARD-Art Club.

GREG DUNAVANT



JENNIFER DURHAM-Spanish Club, Science Club, FTA, Cubettes, Jayettes.

JUDY DUSHEKE

TERRI EDGE-Spanish Club, Art Club, Jayettes, FTA, MASC Committee.



MARGARET EIKOFF-COE.

BRENDA ELLIS-Junior Honor Society, Cubettes, Cadet Band (majorette), Hill Top Echo, Math Club, Science Club, JC Players, Varsity Band, Spanish Club, Quill & Scroll (president), Student Council, Red & Black (ad manager), Art Club, Don't Unplug the Teacher, Spanish Honor Society, Marcellus Production Staff, South Pacific, Jayettes.

ANN ELLISON-National Junior Honor Society, Spanish Club, Jayettes, Marcellus Production Staff, Chorale, South Pacific, Camelot, Advanced Choir.





RONNIE ENGELBRECHT-National Junior Honor Society, Latin Club, Math Club, Concessionaires, National Honor Society.

LOUISE ERHART-Cubettes, COE.

JAMES FARLEY

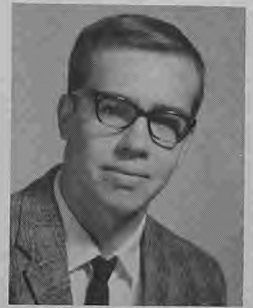

JUDI FARRAR-Hill Top Echo Staff, Latin Club, Cubettes, Band, Clarinet Band, Jayettes, Marcellus Production Staff, FBLA, Marcellus Business Staff, MASC Committee.

CYD FERGUSON-Cubettes, Jayettes, Choir, Art Club, Annie Get Your Gun.

PAM FESLER-Choir, Cubettes, Latin Club (historian), Jayettes, Advanced Choir, Don't Unplug the Teacher, South Pacific, Camelot, Quill & Scroll, Red & Black Staff.



BILL FINLEY

JACQUE FINNEY-Latin Club, Cubettes, Junior Honor Society, Hill Top Echo Staff, Science Club, Jayettes, Annie Get Your Gun, Orchestra, Don't Unplug the Teacher, South Pacific, Advanced Choir, National Honor Society, International Relations, JC Players, AFS, Blithe Spirit, Camelot.

GEORGE FISCHER



ANNE FLEMING-Jayettes, Band, Spanish Club, Art Club.

JEANNE FLEMING-Orchestra, Cubettes, Band, Varsity Band, Jayettes, Clarinet Band, Spanish Club, Science Club, National Honor Society, Marcellus Business Staff, MASC Committee.

VIRGIL FLETER-Concessionaire.



JAMES FORBES-Choir.

NORINE FRANKLIN-Cubettes, Jayettes, Advanced Choir, Choir, Art Club, Camelot, Girl's Ensemble.

JERRY FRENCH



GLORIA GAERTNER-Art Club, Jayettes, Spanish Honor Society.

PHIL GAFFKE

KAREN GARDNER-Jayettes, French Club.





SHARON GARDNER-Cubettes, Jayettes, Spanish Club (vice-president).

BRENDA GIBONEY

BOB GIBSON



BARBARA GIFFORD-Latin Club (secretary), Jayettes (treasurer), Cubettes, Science Club, Red & Black, Marcellus (associate editor), Advanced Choir, Chorale, South Pacific, Camelot, AFS Club (secretary), Junior Honor Society, Honor Society (vice-president), Basketball Sweetheart Attendant, Senior Class (secretary-treasurer), Orchestra, Dance Band, Social Studies Award, Girls' State, Quill & Scroll.

LINDA GILMORE

LIONELL GILMORE



LINDA ANN GIST

ALMA GLOVER-Cubettes, Jayettes, Advanced Choir, Girls Ensemble, Choir, Spanish Club, FBLA, Camelot.

PEGGY GOETTER



BILL GOLDAMMER-Art Club.

GLADYS GOLDAMMER-Science Club, Jayettes, FTA (historian), Math Club (secretary), Advanced Choir, Chorale, South Pacific, Camelot, Junior Honor Society, Honor Society, Spanish Honor Society (vice-president).

PATTY GOODIN-Cubettes, French Club, Jayettes, Science Club.



SALLY GOODIN-Cubettes, Jayettes, French Club.

RICHARD GRIGGS-Advanced Choir, Chorale, Annie Get Your Gun, South Pacific, Camelot, Latin Club, JC Players, The Admirable Crichton, Blithe Spirit, Talent Assembly-first place, Red & Black, Quill & Scroll, Track, Student Body Council President.

GLORIA GROFF-Cubettes, Cadet Band, Spanish Club, FTA, Honor Society, Jayettes.



MARILYN HAGNER

STEVE HALL-Cadet Band, Orchestra, Football, Advanced Band, Varsity Band, Baseball, Letterman's Club.

PATTI HAMMEN-Choir, Cubettes, Jayettes (treasurer, vice-president), Spanish Club, FTA, JC Players, AFS, FBLA (secretary), Homecoming Queen, Marcellus production staff, Science Club.





JIM HARDING-Band, Brass Choir, Orchestra, Track Manager.

FLOWER HARRISON-Cubettes, Choir, Advanced Choir, South Pacific, Camelot, Jayettes, Latin Club, FTA, Chorale, AFS, Science Club (reporter, secretary), Honor Society (secretary).

BARBARA HAWKINS-Cubettes (president), Junior Honor Society (vice-president), French Club, Art Club, JC Players, National Honor Society (president), State president of MAHS, Jayettes (secretary), AFS (vice-president), Debate, International Relations Club, Girls' State, Student Council, The Man Who Came To Dinner, The Admirable Crichton, Don't Unplug the Teacher, The Blithe Spirit, MASC Committee.



TILFORD HAWKINS

MIKE HAYES-Band, Orchestra, Math Club, Dance Band.

DIANNE HEIDBREDER-Jayettes, Science Club, Camelot.



BECKY HENDERSON

SHARON HENDERSON-Cubettes, Orchestra, Latin Club, Jayettes.

TOM HENDRIX-French Club, Latin Club, Math Club.



SUSAN HERNDON-Cubettes, Junior Honor Society, FTA, Choir, Latin Club, Jayettes, Red & Black, National Honor Society, Quill & Scroll.

BETTY JEAN HEWITT

DANNY HICKMAN-Band.



JEFF HICKS-Basketball, Choir, Chorale, South Pacific, Camelot.

DENNIS HILGERT-COE.

GLENN HILGERT



MELANIE HILL-FBLA.

MARILYN HIRSCHMAN-Cubettes, Choir, Jayettes, Spanish Club, Science Club, Advanced Choir, Spanish National Honor Society, South Pacific, Camelot.

DENNIS HODGES-Band.







LEON HOELSCHER

DONNA HOFFMAN-Art Club, JC Players, Annie Get Your Gun, South Pacific, Camelot, Blithe Spirit.

RON HOFFMANN



GEORGE HOLLAND, JR.

JANE HOLLIDAY-Cubettes, Junior Honor Society, Jayettes, FTA, Choir, Latin Club, Spanish Club, Spanish National Honor Society, JC Players (secretary-treasurer), Science Club, Marcellus Production Staff, International Relations Club, Honor Society, The Man Who Came to Dinner, Annie Get Your Gun, Admirable Crichton, Blithe Spirit, Ten Little Indians, South Pacific, Don't Unplug the Teacher, Camelot.

LARRY HOLMES



WAYNE HUDSON

FRED HUGHES

TINA KARIEN HURT-French Club, Art Club, Latin Club, COE (president), DECA (president).



JOHN HUTCHISON-COE.

LINDA HUTTON-Junior Honor Society (secretary), Latin Club, Cubettes, Jayettes, FTA, Honor Society, Math Club, Art Club, JC Players, MASC Committee, Annie Get Your Gun, South Pacific, Camelot, The Man Who Came to Dinner, Ten Little Indians, The Admirable Crichton, Don't Unplug the Teacher, The Blithe Spirit.

TOM ITTNER-Basketball.



BILL IUEN-Football, Student Council, Latin Club (president), Homecoming Chairman.

EMILY JAMES-Junior Honor Society, Spanish Club, Jayettes, Art Club, Honor Society.

MARY JANE JANNECK-Spanish National Honor Society.



DAVID JANNICK-Junior Honor Society, Varsity Band.

KAREN JARETT-Band.

LINDA JENKINS-Junior Honor Society, Cubettes, Jayettes, Math Club, FTA, International Relations Club, Honor Society, JC Players, MASC Committee.





GENE JENSEN-Orchestra, Band, Varsity Band, Letterman's Club, Baseball, Slide Rule Class.

MIKE JOHNSON

PAUL JOHNSON-Band.



VIRGINIA JOHNSON-Cadet Band, Latin Club, Junior Honor Society, Honor Society, Jayettes, Varsity Band, Spanish Club, Spanish Honor Society, AFS, Don't Unplug the Teacher, MASC Committee, Orchestra, Marcellus Production Staff, Marcellus Court.

JUDY JONES-Latin Club, Jayettes, Red & Black, Marcellus (editor-in-chief), Quill & Scroll, National Honor Society, Student Council, Advanced Choir, Camelot.



MISSY JONES-Hill Top Echo (editor), Cubette Cheerleader, Band, Majorette (head), Spanish Club, Jayettes, Varsity Band, Don't Unplug the Teacher, AFS, Red & Black (co-editor), Quill & Scroll (vice-president), Marcellus Production Staff, Student Council, Homecoming Attendant, Sweetheart Attendant.



BOB JORDAN-Art Club, Annie Get Your Gun, South Pacific, Honorable Crichton, Ten Little Indians, Camelot.

CAROL JUNGMEYER-Jayettes, Latin Club, Science Club.

RICHARD KAUFFMAN



SHARON KEITH-Jayettes, Art Club, Annie Get Your Gun, South Pacific, Art Club, FBLA.

SUE KENNEY-Junior Honor Society, Advanced Chorus, SBC (treasurer), Class representative, Student Council, Latin Club (treasurer), Cubettes, Jayettes (counsel), Honor Society (treasurer), JC Players, South Pacific, Camelot.

JANICE KETCHERSIDE-Camelot.



JACKIE KETCHUM-Cubettes, French Club, Concessionaires, Jayettes.

JOHN KINSTLER-Football, Track, Lettermen's Club.

JANICE KIRFMAN-Honor Society, Jayettes, FBLA.



DONALD KLIETHERMES-Transferred from Jamestown School. Basketball, track.

TERESA KLIETHERMES

CORKY KLIMAS-Choir, Advanced Choir, Girls' Ensemble, Science Club.





SANDY KAATCAL-Choir, Jayettes, Advanced Choir, The Admirable Crichton, South Pacific, Don't Unplug the Teacher, JC Players, Blithe Spirit, Camelot.

BUDDY LAHMEYER-Football, Track, Junior Honor Society, Honor Society, Spanish Club.

CINDY LAKE-Cubettes, Spanish Club (treasurer), Marcellus Attendant.



AMY LALE-Advanced Choir, French Club, South Pacific, Camelot, International Relations, Jayettes, FBLA, Honor Society, Marcellus Business Staff.

JUDY LAMPE

DONN LATOWSKY



LARRY LAUCKS-COE.

JUDY LAWSON-Cubettes, Jayettes.

GREGORY LEAR-Band, Honor Society, Latin Club, Dance Band, Orchestra, Pep Band, Boys State, Talent assembly-second place, Math Club, International Relations, Honor Society.



DONNA LE CURU

SUE LEE-Cubettes, Junior Honor Society, Art Club, AFS, Science Club, French Club, FTA, Quill and Scroll (secretary-treasurer), Red & Black (co-editor), Jayettes, Student Council, Annie Get Your Gun, South Pacific, Ten Little Indians, Don't Unplug the Teacher, MASC Committee.

JIM LEGRANDE

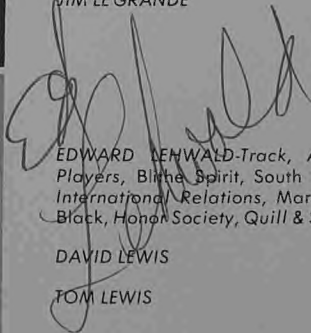

EDWARD LEHWALD-Track, Advanced Choir, Chorale, JC Players, Blithe Spirit, South Pacific, Camelot, French Club, International Relations, Marcellus Production Staff, Red & Black, Honor Society, Quill & Scroll.

DAVID LEWIS

TOM LEWIS



KENNETH W. LIESCHEIDT-Science Club, Math Club.

MARK LINDERSMITH

LANA SUE LINHARDT





JIM LISTON-COE, DECA.

ROBERT LIVENGOOD-Junior Honor Society, Spanish Club, Math Club (vice-president, president), National Honor Society, International Relations Club, Boys State, Student Council.

JENETTA KAY LOCKHART-JC Players, Blithe Spirit, FTA, Jayettes.



MARLA LONGDEN-Art Club (secretary-treasurer), Cubettes, Honor Society, Spanish Club, Jayettes, Annie Get Your Gun, South Pacific, Science Club, Marcellus Business Staff.

DREW LOVE-Letterman's Club (secretary), Spanish Club (reporter), Football (All-Conference, All-District, All-State), Track, Honor Society, Spanish National Honor Society (vice-president), MASC Committee, Boys State.

LOUISE LUECKENHOFF-Transferred from Helias.



MARIETTA MCCONKEY-Jayettes, Art Club.

RICHARD MCCULLOUGH-Freshman (vice-president), Student Council, Science Club, Football (All-State, All-District, All-Conference, Co-Captain), Track, Basketball (All-Conference), Letterman's Club (vice-president), South Pacific, Camelot, Rotary Boy, Boys' State, MASC Committee, Senior (vice-president), Choir (president), Chorale.

BERTIE MCDANIEL-Choir, Chorale, South Pacific, Camelot.



CHRISTY MCDANIEL-Science Club, Spanish Club, Spanish National Honor Society, International Relations.

JOYCE MCDANIEL-Transferred from Conway, Arkansas. Jayettes, FTA, AFS, Math Club, French Club, International Relations, Choir, Chorale, Marcellus Business Staff, Red & Black Staff, Don't Unplug The Teacher, The Admirable Crichton, South Pacific, Camelot.

BRENDA MADDOX-Choir, COE (treasurer).



SANDY MAJOR-Cubettes, Jayettes, Choir, FTA, FBLA, Marcellus Production Staff, Advanced Choir, Girls' Ensemble.

BOBBY MEINHARDT-COE.

ANN LYN MICHAEL-Hill Top Echo (editor), Cadet Band (majorette), Cubettes, Jayettes, Latin Club, Honor Society, FTA, Varsity Band, Advanced Band, AFS, JC Players, Marcellus Business Staff, The Admirable Crichton, Don't Unplug the Teacher, Blithe Spirit, Orchestra, Junior Honor Society.



KEITH MICKE-Art Club, Choir, Advanced Choir, South Pacific, Camelot.

JIM BOB MILLER

MARY GRACE MILLER-Cubettes, Junior Honor Society, Jayettes (counsel), Choir, Advanced Choir, FTA, Spanish Club, Math Club (treasurer), AFS, Marcellus Production Staff, Honor Society, South Pacific, Camelot.





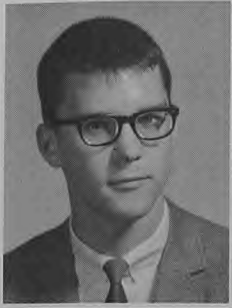

CHARLIE MILLSAP-Tennis Team, Letterman's Club, Spanish Club.

LESLIE MOFFETT

PATSY MOONEY-Cubettes, Spanish Club, FTA, Jayettes, Choir.



SHARON MOORE-Cubettes, Choir, Jayettes, FTA, Science Club, Honor Society.

TOM MOORE-Track, Choir, South Pacific, Camelot.

SYD MORROW



CAROLYN MUELLER-COE.

MARGARET MUELLER-Cubettes (head cheerleader), Basketball All-Stars, Jayettes, Alpha Rho Tau (president), Quill & Scroll, Student Council, Marcellus Art Editor, Annie Get Your Gun, South Pacific, Camelot, Don't Unplug The Teacher, MASC Committee.

SHARON MUELLER-Cubettes (cheerleader), FTA, Choir, Advanced Choir, Spanish Club, South Pacific, Camelot.



SUE MUNSEN-Cubettes, Band & Advanced Band, Latin Club, FTA, Los Amigos, Spanish Honor Society, Jayettes.

BILL MUSRUSH-Band.

JOHN NELSON



TOM NELSON

MARY NEUTZLER

ALBERT NICHOLS-Wrestling.



JIM NICHOLS-Spanish Club, Golf, Lettermen's Club, Football, Basketball.

TY NICHOLS-Raytown Exchange Program, Science Club, Boys' State, Band, Advanced Band, Varsity Band.

DICK NORMAN-French Club, Annie Get Your Gun, South Pacific, Camelot, Band, Dance Band, Pep Band, Orchestra, Talent Assembly (second place), AFS.





GARY OBERBECK-Track, Baseball, Letterman's Club, Math Club, International Relations.



PAT O'DONNELL-Band, Basketball, Dance Band, Baseball, Art Club, Advance Band, Varsity (drum major).



JIM ORTMEYER-Science Club.



SUSAN ORTMEYER-AFS Club, Latin Club, Science Club, Junior Honor Society, Honor Society, Jayettes, Cubettes, Chorale, Advance Choir, South Pacific, Camelot.



GIL PAINTER-Golf, Concessionaires, Advanced Choir, Camelot, Blithe Spirit, Football.



ROB PAPPENFORT-National Junior Honor Society, Cadet Band, Spanish Club, Advanced Band, Varsity Band, Orchestra, Annie Get Your Gun, Letterman's Club, Golf, Red & Black Staff, Quill & Scroll, Honor Society.



GARY PARKER-Football, Track, Band, Science Club, Letterman's Club.



JAMES PARKS-Spanish Club, Letterman's Club, Track, Basketball.



SHARON PENICK-Cubettes, SBC, National Junior Honor Society, Latin Club, Jayettes, Advanced Choir, Spanish Club, Spanish Honor Society, Cheerleader, Red & Black, Quill & Scroll, Honor Society, South Pacific, Camelot.



BERNIE PESCHANG



MAXINE PETERSHAGEN



ROBERT PETERSHAGEN-Track, Baseball.

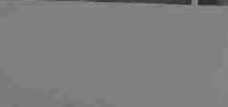

JUDY PETTY-French Club, Advanced Choir, South Pacific, Camelot, Jayettes, FTA.



NANCEE PHELPS

VICKI PHENICIE-National Junior Honor Society, Cubettes (vice-president), French Club, JC Players (president), Jayettes (Counsel), AFS Club (reporter), Honor Society, Debate Team, AFS student to Finland, The Man Who Came to Dinner, Ten Little Indians, Annie Get Your Gun, The Admirable Crichton, Don't Unplug the Teacher, South Pacific, Blithe Spirit, Camelot.



BEV PHILLIPS-COE.



SUSAN OPEL-Choir, Cubettes, Science Club, COE Club.



BEVERLY PACE-Cubettes, Cadet Band, Majorette, Science Club, Advanced Band, Varsity.





RODGER PHILLIPS

PHIL PRATT-Transferred from Ft. Worth, Texas. Advanced Choir, Chorale, Camelot.

JILL QUAMMEN-Cubettes, Band, Spanish Club, Spanish Honor Society, Advanced Band, Varsity Band, Orchestra, Clarinet Choir, FTA, Jayettes.



SHARRON RAITHEL-Cubettes, Jayettes, French Club, JC Players, The Admirable Crichton, Don't Unplug the Teacher, FTA, Blithe Spirit.

TONI REARICK-Jayettes, AFS, Science Club, Chorale, South Pacific, Camelot, Red & Black Staff, Advanced Choir.

ALONZO REDMAN-Football, Basketball, Track, Junior Honor Society, Honor Society, Latin Club, International Relations, Rotary Boy-January.



TED REED-COE.

MICHAEL REEDY-Symphony, Band, Varsity, Band, Spanish Club, South Pacific, Camelot, Clarinet Choir.

JIM REICHARD-Student Council, Honor Society, Spanish Club, Annie Get Your Gun, Football (All-Conference, All-District, All-State), Track, Lettermen's Club, Boys' State.



LINDA REIMLER

PHYLLIS RICE-Junior Honor Society, Spanish Club, Science Club, FTA, Spanish Honor Society, AFS, International Relations, National Honor Society.

PHYLLIS RICHARDS-Hill Top Echo (Editor), SBC, Cubettes, Jayettes, French Club, FTA, AFS, Science Club, Advanced Choir, Camelot, The Blithe Spirit, Math Club, Honor Society, Art Club, JC Players, Marcellus Production Staff.



KARLIS RIKS-Latin Club, Science Club, Math Club, Golf, Marcellus Photography Staff.

SUSAN ANN ROACH-Choir, Concessionaire.

SHARON ROBINETT-FBLA.



LYNDA RODISCH-Latin Club, Debate, Spanish Club, Spanish Honor Society, Jayettes.

ANNE ROODS-Cubettes, Jayettes, Spanish Club.

CAROL ROSE-Advanced Choir, Jayettes, Clarinet Choir, Los Amigos, Latin Club, Marcellus Business Staff, Varsity Band, JC Players.





*EDDIE ROTHWELL-Cadet Band, Orchestra, Brass Choir, Dance Band, Symphony, Pep Band, Varsity Band, Drum Major, French Horn Choir, Junior Honor Society, Honor Society, International Relations, Latin Club, Math Club, Boys' State, Talent Assembly (2nd and 3rd place), Annie Get Your Gun, South Pacific, Camelot.*

*LINDA SUE ROUSH*

*JEANNETTE RUSSELL-Cubettes, Choir, Art Club.*



*LINDA RUSSELL-Jayettes, COE, Science Club.*

*SHERRY RUSSELL-Cubettes, Junior Honor Society, French Club, Science Club, AFS (president), Honor Society, JC Players, Choir, Jayettes, Cheerleader, Math Club, Student Council.*

*SUE SALMON-Cubettes, Spanish Club, Science Club.*



*GLORIA SANDERS-Cubettes, Jayettes, FBLA.*

*RONNIE SAUCIER-Talent Assembly (3rd place), Band, Dance Band, Band Manager, Pep Band.*

*PAM SAVIN-Band, Concessionaires, COE.*



*JANET SCHAEFER-Chorale, Jayettes.*

*JOAN SCHAEFER-Cubettes, Advanced Choir, Math Club, Science Club, Jayettes, French Club, South Pacific, Camelot.*

*TOM SCHELL-Football, Band, Science Club, MASC Executive Committee.*



*LARRY SCHEPERLE-Football, Track, Baseball, Wrestling.*

*ELAINE SCHEPERS-FBLA.*

*NANCY JANE SCHEPPERS*



*GARY SCHMUTZLER-Junior Honor Society, Band, Advanced Band, Varsity Band, Honor Society.*

*JEAN SCHNEIDER-Cubettes, Science Club, Jayettes, Choir, Advanced Choir, AFS, South Pacific, Camelot, FBLA, Marcellus Production Staff.*

*MARY SCHNEIDER-Band (secretary), Jayettes, AFS, JC Players, Latin Club, Clarinet Club, Honor Society, Red & Black, Quill & Scroll, Marcellus Production Staff, Homecoming Court, Sweetheart Court, The Admirable Crichton, Don't Unplug the Teacher, South Pacific, Majorette, Marcellus Court.*







RON SCHOLLMAYER-Latin Club, International Relations, Varsity Band, Dance Band, Orchestra, Golf Team, Lettermen's Club, Student Council.

RON H. SCHOLLMAYER-National Junior Honor Society, Basketball (manager).

ELAINE SCHREIBER-SBC (president), Cubettes, National Junior Honor Society, Advanced Choir, Art Club, FTA, International Relations, AFS, Football Homecoming Attendant, Sweetheart Attendant, Honor Society, South Pacific, Camelot, Don't Unplug the Teacher, MASC, Jayettes, Marcellus Court, Student Council.



RICHARD SCHULTE

GILDA SCHWARTZ-Varsity Band, Orchestra.

GARY SCOTT



LINDA SETTLE

LINDA SHACKELFORD-Cubette Cheerleader, SBC, Student Council, Hill Top Echo, Girls' Ensemble, FTA, Spanish Club, Advanced Choir, Jayettes, MASC, JC Players, Camelot.

RAYMOND SHAEFER-National Junior Honor Society, French Club, Golf.



SUZIE SHANKS-Transferred from Columbia, Mo.

VIRGINIA SHAW

KAREN ANN SHEA-Science Club, FBLA.



GEORGE R. SHELLEY-Varsity Band, Orchestra, Stage Band, JC Players, Math Club, Pep Band.

BRENDA SHIKLES-Jayettes, Science Club, Spanish Club, FBLA.

PAT SHOCK-Advanced Choir, Chorale, Camelot.



LINDA SHORT

JOYCE SIMPSON-Art Club.

BONNIE SMITH-Choir, Spanish Club, COE.





JANET DYKE SMITH-Band.

MARGARET SMITH

ROGER SMITH-Baseball.

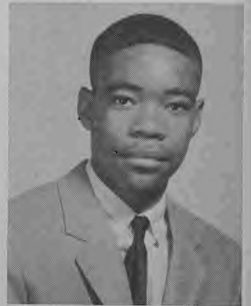

SANDRA SUE SMITH-Transferred from Helias. COE.

ED SNODGRASS-Football Team.

JIM SOCHINSKI-SBC (vice-president), Varsity Band (president), Dance Band, Tennis, Lettermen's Club, Rotary Boy, Orchestra, Student Council.

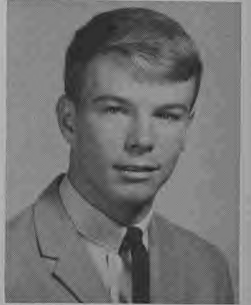

BONNIE SOMMERER-Cubettes, Latin Club, Jayettes, Girls' Ensemble, Advanced Choir, Camelot.

JEANETTE SOMMERER-Cubettes, Jayettes, Spanish Club, Camelot, JC Players, Girls' Ensemble, Advanced Choir, FBLA.

LARRY SOMMERER-Baseball, Basketball, Advanced Choir, Lettermen's Club.



TED J. SPALDING-Junior Honor Society, Spanish National Honor Society, Spanish Club (Sergeant-at-Arms), Science Club.

ROSE LEE SPRINGER-Concessionaires.

LOIS STAFFORD



MARY STANFORD-Jayettes, Spanish Club, Science Club, FTA, Cubettes.

MAGGIE STEELE-Cubettes, Latin Club, FTA, Concessionaires, FBLA, Girls' Ensemble, Advanced Choir, Camelot.

DUB STEEN-Track Team.



FRANCIS STEINMAN

RICK STEPHAN-Hilltop Echo, Cadet Band, Advanced Band.

TRUDY STEWART-Science Club, FTA, Choir, Girls' Ensemble, Advanced Choir, Camelot.





ROBYN STOCKARD-Band, Varsity Band, Choir, French Club, JC Players, Jayettes, Cubettes, The Man Who Came to Dinner, Ten Little Indians, Annie Get Your Gun, The Admirable Crichton, The Blithe Spirit, Camelot, Don't Unplug the Teacher.

CHARLINE STONE-Cubettes, Junior Honor Society, Jayettes, Science Club, AFS, FTA, Math Club.

DAVID STONE



HOWARD STOBEL-Choir, Advanced Choir, South Pacific, Camelot.

THOMAS STRONG-Latin Club, Science Club, Math Club, Orchestra (president) Junior Honor Society, Honor Society, The Man Who Came To Dinner, Don't Unplug The Teacher, The Admirable Crichton, JC Players, Student Council, Orchestra Award.

JANICE STROPE



MARK STUART-Spanish Club, Football, Track, Lettermen's Club.

RITA SWAIN-Choir, JC Players, Marcellus Business & Production Staff, South Pacific, Camelot.

GARY TAGGART-FBLA.



MARY LOU TANNER-Cubettes, Jayettes, FTA, Spanish Club, Advanced Choir, South Pacific, Camelot.

DANNY TAYLOR-Golf Team, Lettermen's Club.

DEAN TAYLOR



JAMES TELLMEN

SHARON TELLMEN

MICKEY THOMAS-French Club, Choir, Honor Society, FBLA.



BEVERLY THOMPSON-Cubettes, Honor Society, Junior Honor Society, Jayettes, Choir, Marcellus Business Staff (manager), Quill & Scroll, French Club, FBLA.

JENNIE THOMPSON-Cubettes, Cadet Band, Advanced Band, Science Club, Spanish Club, Concessionaires.

LYNN THOMPSON-Cubettes, Jayettes, French Club, JC Players.





ROGER DALE THOMPSON-Science Club.

LARRY THORNHILL

JUDY KAY TIPTON-Choir, Girls' Ensemble, Advanced Choir, Camelot.



WANDA JOHNSON TOMLIN

JERRY TRIPPENSEE-Choir, Chorale, Science Club, Concessionaires (president), Student Council, South Pacific, Camelot, Baseball.

BUDGE TRUESDALE-Latin Club, JC Players, Science Club (president), Football, International Relations, French Club, AFS, Red & Black, Quill & Scroll Club, Student Council.



YUKA TSUKIOKA

DINAH TURNBULL-Cubettes, Junior Honor Society, Hill Top Echo, French Club, (reporter), Jayettes, Math Club, Science Club (treasurer), AFS, Honor Society, Advanced Choir, JC Players, Blithe Spirit, South Pacific, Camelot.

CHARLES TURNER-Math Club, Varsity Band, Stage Band.



MARY BETH TYREE-Spanish Club, Jayettes.

DAVID VAN GORDER-Transferred from Pennsylvania. French Club, Track.

ADELINE VINCENT



ANN VOGES-Junior Honor Society (president), Cubettes, Orchestra, Jayettes (secretary), French Club (president), Science Club (treasurer, historian), JC Players, Honor Society, AFS, FTA (treasurer), MASC, Student Council, International Relations, Blithe Spirit, Don't Unplug the Teacher, South Pacific, The Admirable Crichton, The Man Who Came to Dinner, Annie Get Your Gun, Ten Little Indians.

SUSAN WADE-Cubettes, Cadet Band (majorette), Advanced Band, Varsity Band (majorette), Jayettes.

CAROLE WAGNER-Cubettes, Jayettes, Spanish Club, Concessionaires, COE (vice-president and State treasurer), Choir.



JOY EILEEN WAGNER-Cubettes, Jayettes, Spanish Club, Math Club, AFS, International Relations, Honor Society, Camelot.

MARILYN WALKER-Varsity Band, Pep Band, Orchestra, Science Club, Spanish Club.

BOB WALLACE







*PAULA WALLACE-Latin Club, Junior Honor Society, Honor Society, Choir, Advanced Choir, Cubettes, Chorale, French Club, AFS, International Relations, Jayettes (president) Freshman Class President, MASC, South Pacific, Camelot, SBC, Student Council, Girls State.*

RICHARD WALLACE

PAT WALTON



*KAREN WATTS-Cubettes, Hill Top Echo, FTA, Choir, Advanced Choir, French Club, South Pacific, Camelot, The Man Who Came To Dinner, Blithe Spirit, JC Players, Girls' Ensemble, Jayettes.*

*CHUCK WEBER-Football, All-State, All-American, All-Conference, Basketball, Track, Baseball, Senior Class President, Student Council, Boys' State, Red & Black Staff, Quill & Scroll.*

*DIANA WEEDEN-Cubettes, Jayettes, FTA, Science Club, AFS, Quill & Scroll, Red & Black Staff, Marcellus Production Staff, Girls' Ensemble, Advanced Choir, South Pacific, Camelot.*



*CAROLYN WELLS-Cubettes, Cadet Band, Jayettes, Advanced Band, Varsity Band, Marcellus Business Staff, FBLA.*

KELLY WHITAKER-Basketball, Lettermen's Club.

JOHN WICKERS



*KENNY WICKMAN-Spanish Club, International Relations, South Pacific, Camelot, Chorale, Advanced Choir, Honor Society, Junior Honor Society.*

ROBERT E. WILLIAMS

*LARRY WILLIAMS-Track, Choir, Advanced Choir, Spanish Club, South Pacific, Camelot, Lettermen's Club, Basketball.*



TERRY WILLIAMS

CATHE WILSON

LLOYD WILSON



*BROOKS WOOD-Cadet Band, Football, Varsity Band, Junior National Honor Society, Dance Band, Latin Club, Science Club, Sophomore Class President, Junior Class vice-president, MASC President, Student Council, Honor Society.*

*DIANE WOOD-Cubettes, Jayettes, Spanish Club, FTA, Art Club, COE, Advanced Band, Varsity Band, Cadet Band, Junior Honor Society.*

JANIE WOOD-Transferred From Garnett, Kansas.



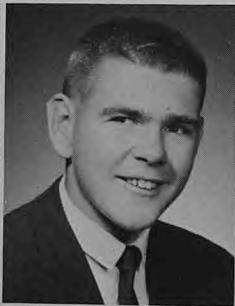

LEA ANNE WOODCOCK—Art Club, Jayettes, FTA, French Club.

KENNY WOODS—Football, Basketball, Golf, Band.

GARY WOODWARD—Transfer, Golf, FBLA.

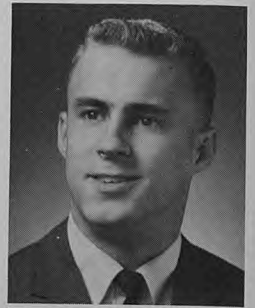

NORMAN WRIGHT

PAUL WYLIE

RITA YOUNG



DONNA ZUMMALT

JOYCE BROWN

SHIRLEY GILPIN—Science Club, Spanish Club, Spanish Honor Society.



Hartley Huff, JC senior, is shown reviewing his lessons for the coming day.

Hartley returned to JC this year after miraculously recovering from an extensive brain tumor. He attends classes the first three hours of the day and then goes home to rest. Everyone was glad to see Hartley again, just as he was glad to be back.





# JUNIORS

*Jim Heeter, Junior Class president, learns that a little knowledge can be a dangerous thing. Jim assists his fellow officers, Left to Right: Vicki Jeager, Representative; Pat Abbott, vice-president; Dana Phipps, representative; Ronda Alberts, representative; Nancy Fesler, secretary-treasurer.*

*"Gee, maybe if I wrote a diary, they'd make a movie called The Diary of Roy Boltz."*





Pat Abbott  
 Jim Adams  
 Vernon Adams  
 J. C. Alberts



Ronda Alberts  
 Joel Allison  
 Dan Amick  
 Karen Antwiler  
 Gary Armstrong  
 Linda Armstrong



Diane Baily  
 Frank Bailey  
 Judy Barbour



Lynn Barnikol  
 Mike Basnett  
 Carol Bates



Mike Bates  
 Janet Baur  
 Bill Bax  
 Clifford Bax  
 Doug Beck  
 Mary Ann  
 Berhorst



Jeanne Billings  
 Ray Bloomer  
 Eddie Boes  
 Forest Bogg



Terry Bolden  
 Roy Boltz  
 Clifford Bondurante  
 Pam Booker



John Bosch  
 Shirley Bowman  
 Jose Boyce  
 Joyce Brand  
 Donna Brandt  
 Danny Branson



Wanda Breshears  
 Brenda Bretthorst  
 Johnnie Bright



Janet Brightwell  
 Jo Ann Brown  
 Barbara Bryan



Lawrence Buckley  
 Sandy Bultman  
 Tom Bultmann  
 Mark Bureister  
 Mickey Busch  
 Ron Buske



Ronda Butler  
 Jean Camden  
 Linda Cardwell  
 Richard Carker



Lucy Cartland  
Clifford Case  
Vicki Cassidy  
Tom Chapman

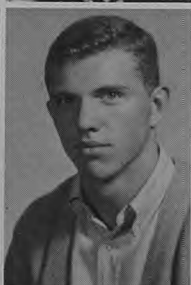

Kenny Cheatom  
David Christian  
D. A. Claiborne  
Rick Clark  
Marcia Cole  
Mark Coleman



Carolyn Connor  
Pat Cook  
Mitch Coon



Lawrence Copeland  
Rory Creed  
Kathy Creedon



Mary Ann Delcour  
Sandy Decker  
Judy Dearing  
Jane Dearing  
Mike Dean  
Carl Davidson



Della Dameron  
Lynn Cummings  
Linda Crum  
Herb Crisman





Sharon Derks  
Delores Dixon  
Becky Doyle  
Raymond Dreher



Susan Duncan  
Linda Edgell  
Jerome Eggers  
Marcia Ehler  
Jim Eichelberger  
Barbara Elliot



Janny Elliot  
Beverly Ellis  
Donald Erhardt



Jo Nina Erwin  
Norman Essary  
Joyce Farley



Nancy Fesler  
Dixie Fine  
Terry Finn  
Dennis Fischer  
Joyce Fischer  
Vera Frasher



Melba Fredricks  
Ronnie Fry  
Richard Gerling  
Joyce Gillmore

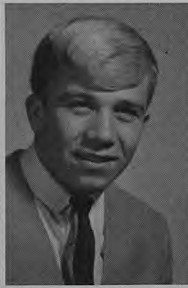

Jim Goldammer  
 Charlie Goodin  
 Tom Grant  
 Wayne Gray

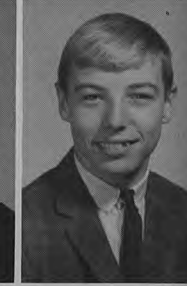

Lindal Grechus  
 Dennis Green  
 Linda Gregory  
 Steve Griggs  
 Virginia Guest  
 Dennis  
 Hackmack



Marcia Hadlick  
 Jane Hagan  
 Sharie Hagner



Connie Hall  
 Stan Hall  
 Edwin Hamilton



Terry  
 Lynn Hammann  
 Alen Harp  
 Robert Harris  
 Jerry Hartly  
 Richard Hartman  
 Dee Haslag



Tom Hasler  
 Cindi Hawkins  
 Terry Hawkins  
 Terri Hayden



Brunita Hedrick  
 Jim Heeter  
 Steve Hency  
 Steve Hendricks



Donald Henrich  
 Gladys Heriford  
 James Heriford  
 Beverly Hickman  
 Billy Sue Hickman  
 Beverly Higgins



Linda Higgins  
 Tom Hirsch  
 Janice Hirschman

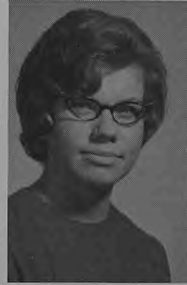

Adrienne Hoard  
 Mary Holland  
 Ronnie Holshauser



Kay Horn  
 Roger Howard  
 Randy Hubbs  
 Betty Hudspeth  
 Nancy Huffman  
 Anna Humphrey



Bill Humphrey  
 Cindy Humphrey  
 John Huot  
 Garry Huttinger



Shay Idel  
Hart Inlow  
Dale Irwin  
Janice Ittner



Vicky Jeager  
Mary Jenkins  
Judi Jobe  
Randy Johnson  
Terry Johnson  
Toney Jones



Karen Sue Jones  
Vivian Jones  
Lois Jordan



Gary Karr  
Cathi Keesling  
Sharron Keith



Steve Kenney  
Bob Kirchner  
Doris Kirchner  
Tom Klamm  
Bob Klauber  
Carolyn Klug



Bill Koelling  
John Krieg  
Rosalie Kromer  
David Krummen





Don Kruse  
 Judy Lammers  
 Gordy Landrum  
 Steve Lantis



Marcia Larkin  
 Gary Larkins  
 Jayne Larsen  
 Dennis Legg  
 Steve Lennon  
 Stanley Leslie



Neal Lindhardt  
 Barbara Lock  
 Kathy Loche



Gerald Loech  
 Jim Loethen  
 Richard Logan



Jim Long  
 Ricky Low  
 Iris Luadzars  
 Linda Majors  
 Norma Mallicoat  
 Buddy Mason



Larry Matthews  
 Linda Mayberry  
 Brenda Mayes  
 Bill Meyer



Dede Miller  
 Judy Mooney  
 Rachell Moore  
 Jackie Morris



Grover Morrow  
 La Vona Mortimar  
 David Morton  
 Eddie Mueller  
 Pat Mullenax  
 Rodney Nebel

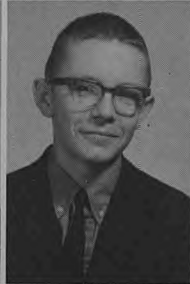

Penny Naylor  
 Steve Nelson  
 Jane Niehaus



Jane Noren  
 Mike Norman  
 Martin Northway



Charlene Oberkrom  
 Betty Oetting  
 Sharon Onger  
 Lola Opel  
 Carol Ortmeyer  
 Alan Osborn



George Ousley  
 David Owens  
 Patsy Paschall  
 David Patterson



Judy Patterson  
 Patty Patterson  
 Paula Payne  
 Cheryl Pelletier

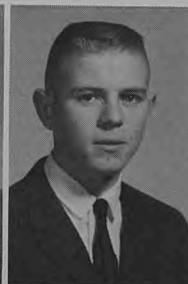

Wayne Penrod  
 Charlotte Perkins  
 Dennis Perry  
 Helen Phillips  
 Bill Phillips  
 Dana Phipps



Allen Pollock  
 Sue Pope  
 Dick Powell



Bill Pritzel  
 Anita Propst  
 Linda Putnam



Phil Putnam  
 Beth Ann Quinn  
 Kenny Rackers  
 Delores Rademan  
 Cheryl Rapp  
 Mike Reed



Tim Reynolds  
 Shirley Rhodes  
 Mike Rice  
 Cheryl Rich



Pam Roark  
Sue Ann Roberts  
Tom Robinson  
Scott Roby



Kent Rose  
Inman Rouce  
Larry Rowden  
Mark Rowden  
Jerome Runge  
Becky Russell



Randy Russell  
Wayne Sanders  
Joyce Savin



Paul Schackelford  
Judy Schepeler  
David Scherpers



Cheryl Schneider  
Gene Schneider  
Ruth Schneider  
Richard Schulte  
Elizabeth Schumacher  
Jim Schwieterman



Gaylen Scott  
Judy Selvidge  
William Shaefer  
George Shull





Gary Siebern  
Sharon Simpson  
Bill Smith  
Dennis Smith



Jim Smith  
Marilyn Snellen  
Ronald Sneller  
Linda Snodgrass  
Candy Stadler  
Elizabeth Stafford



Marla Stapleton  
Danton Steele  
Vilarah Steinman



Jean Stephens  
Leonard Stephenson  
Pam Steppeleman



Mike Stevens  
Linda Stewart  
Greg Stockard  
Janet Strader  
Pat Strange  
Jim Strong



Eva Sugarbaker  
David Surface  
Verna Surface  
Buddy Sutton



Linda Sweaney  
Joan Taylor  
Franny Thacker  
Robert Tompkins



Joyce Thompson  
Donna Toben  
Jimmy Kay Trenkle  
Pat Tripp  
Marianne Turner  
Sandy Turpin

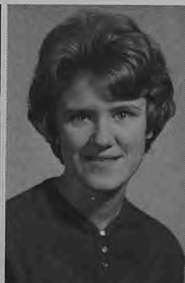

Terry Twichell  
Alvin Twyman  
Dennis Vaught

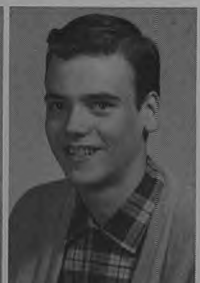

Diane Vaught  
Margaret Vaught  
Steve Veltrop



Robert Viet  
Geneva Vincent  
Sharon Wadley  
Danniel Wagers  
Jane Waggoner  
Tim Walsh



Robert Walters  
Adolph Walther  
David Walther  
Pam Walz



Beverly Washington  
 Susan Welch  
 Dick Wells  
 Colleen Whitaker

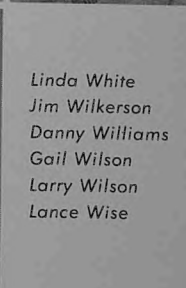
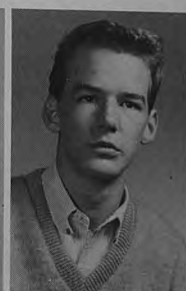

Richard Wolfe  
 Sandra Wolfe  
 Lucretia Woodward



Roger Workman  
 Roberta Young  
 Roy Yates



Joe Zavoral



# SOPHOMORES



*While sophomores mature from their freshman academic careers, their relations with the opposite sex also mature as demonstrated by the sophomore officers: Charlie Exon, secretary-treasurer; Steve Hayes, representative; David Perdue, representative; Susan Crim, representative; Rick Tanner, president; Sam Griffen, vice-president.*

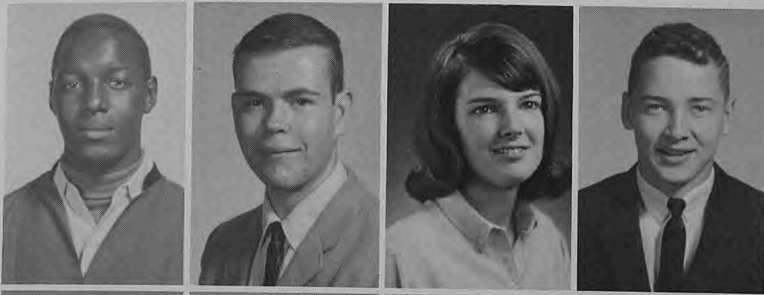

Alfonso Adams  
Rex Adams  
Deby Akre  
Dennis Alberts



Tommy Ambrose  
Kenny Amend  
David Anderson  
Paula Sue Atkin

David Ayres  
Mike Ayres  
George Bacon  
Mike Banks



Danny Bates  
James Bates  
Tammy Beaty  
Janet Beck



Herbert Bemboom  
Shirley Bemboom  
Dennis Berry  
Richard Biele



Mark Biffle  
Franklan Bise  
Tommy Blackwell  
David Blackowski





John Blackowski  
 Mary Blochberger  
 Brenda Boffa  
 Tom Bohrer



Ray Bonnett  
 Bill Bonnot  
 John Bosch  
 Steve Boss

Edwin Bowe  
 Rex Boyd  
 Sandra Branch  
 Sammy Brandt



Jo Ann Branson  
 Jane Bray  
 George Bretthorst  
 Pat Brickey



Jon Brodhacker  
 Lonzella Brown  
 Lynda Brown  
 Stacye Brown



Judy Bruemmer  
 Susie Brummet  
 Carl Buckner  
 Doug Burnett



Gary Burnett  
David Burre  
Chris Bushman  
Tom Buschman



Jack Byars  
Jane Byars  
Julea Camden  
Michele Cardwell



Gary Carey  
Mary Ellen Case  
John Chapman  
Mike Cheshire

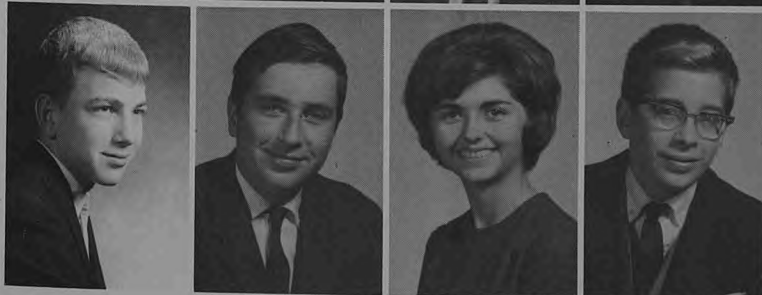

Darrell Chronister  
Dwight Chruma  
Mary Claiborne  
Kenny Clark

Terre Clark  
John Coffman  
John Cole  
Linda Coleman



Mona Colvin  
Charles Constance  
Bill Cook  
Charles Coots



*Claudia Corley  
Dennis Coy  
Mike Craighead  
Susan Crim*



*Darrell Crocker  
David Croessman  
Judy Croson  
Jean Crum*



*Pam Dallmeyer  
Susie Dallmeyer  
John Dampf  
Donna Davenport*

*Linda Davis  
Paula Davis  
Mary Jane Decker  
Charles Deppe*

*Don Distler  
Bob Doll  
Becky Dollens  
Jerry Drew*



*Barbara Dudley  
Dennis Dykes  
Alan Edmondson  
David Eggers*



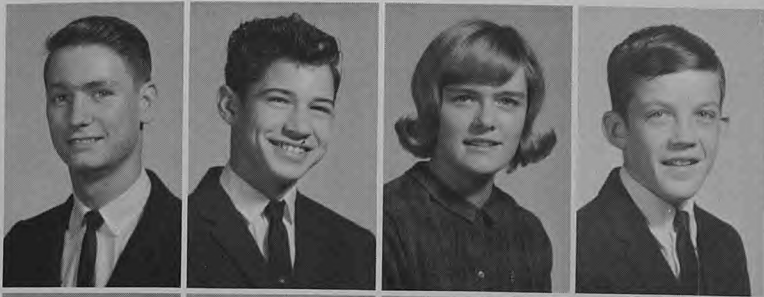

Gary Elliot  
James Engelbrecht  
Laurie Estes  
Charlie Exon



Linda Farley  
Mike Farmer  
Anne Feig  
Donnie Findlay

Steve Findlay  
Steve Finley  
Janice Finney  
Jim Fisher



David Flessa  
David Forster  
Prudy Fortson  
Bob Frasher



Terry Fritz  
Doreatha Galbreath  
Melvin Gardner  
Rita Garmen



Geralyn Gentry  
Bill Gerbes  
Donna Gerlette  
La Ruth Goldammer



Terry Goldammer  
Debbie Goodin  
Carmen Goodman  
Jenny Graham

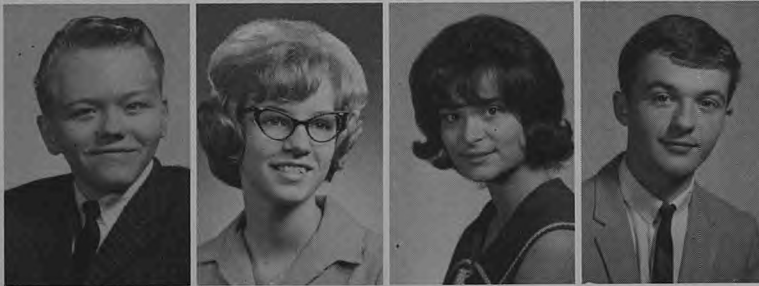

Bobby Graves  
Linda Gray  
Becky Green  
Sam Griffin

Rhonda Gross  
Kathy Haeffner  
Roger Hager  
Judy Haid



Don Hammen  
Steve Hammen  
Nancy Handler  
Willis Hanfield



Delores Harshbarger  
Ruth Hartley  
Tommy Hartman  
Leanne Hatfield



Carl Hawkins  
Steve Hayes  
Ann Hays  
Janet Heard



Lynn Hearnes  
Francis Heet  
Mike Heflin  
Jack Heimericks



John Hemeyer  
Pam Henderson  
Walter Henderson  
Joe Henley

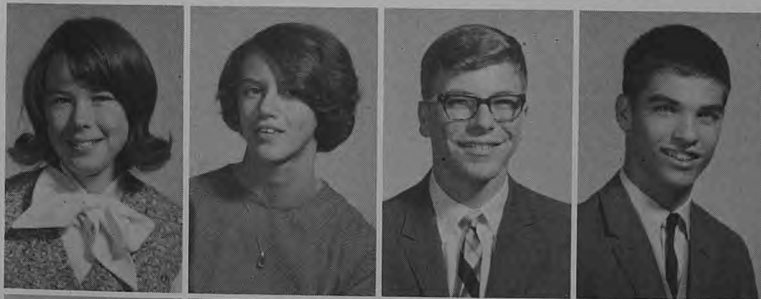
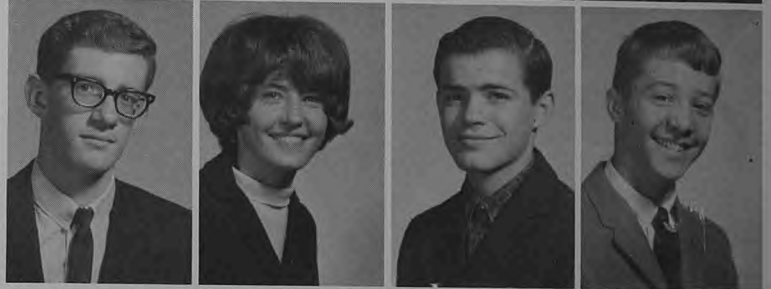

Linda Hensley  
Cheryl Higgins  
Jim Higgins  
Clayton Hill



Linda Hilton  
Dowis Hoelscher  
Joe Hoelscher  
Larry Hoelscher

Arthur Hogan  
Pam Hollenberg  
Lois Holman  
Linda Hoskins



Barbara Housman  
Bill Howser  
John Howser  
Linda Hubbs



June Hudgens  
 Mike Hudgins  
 Mary Huffman  
 Wanda Huffman



Steve Hughes  
 Ernie Humphrey  
 Phil Huot  
 Charlene Hurley



Darrell Imsland  
 Cheryl Johnson  
 Fawn Johnson  
 Janice Johnson

Lana Johnson  
 Whit Johnson  
 Lana Jones  
 Linda Jones

Philip Jones  
 Linda Jordan  
 Kevin Keefe  
 Logan Kelley



Elmer Kempker  
 John Kendall  
 Dianne Kesselring  
 Jim Keicherside



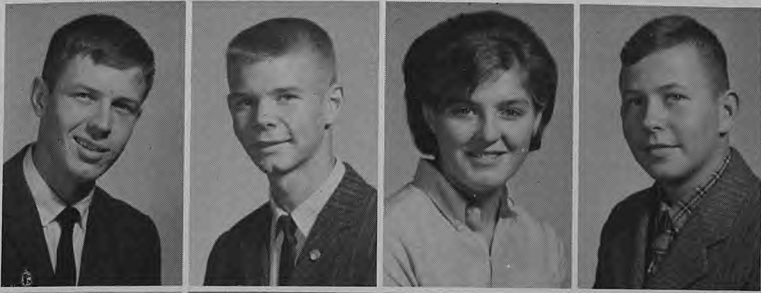

Randy Ketchum  
Wayne Kieselbach  
Kathy Kinstler  
Jackie Knatcal



Christy Koford  
Lana Kroft  
David Kronk  
Sonny Lake

Billy LaRue  
Sharon Lawson  
Richard LeCuru  
Terry Leslie



Janyce Lewis  
Carol Liescheidt  
Janet Liescheidt  
Don Lindquist



Shelley Lister  
Richard Lock  
Roberta Lock  
Bobby Logan



Carolyn Lotz  
Mary Ellen Madding  
Melody Major  
Patty Martinez





Eddie Maxey  
 Steve McDaniel  
 Terry McDaniel  
 Donna McElvain



John Meisel  
 Leroy Meisel  
 Albert Melcher  
 Becky Miller

Matt Miller  
 Sherry Miller  
 Steven Miller  
 Mary Millsap



Gary Moeckli  
 Connie Moeller  
 Debbie Moore  
 Jean Moreland



Mickey Morgan  
 Carlos Morris  
 Marcia Morrow  
 Gary Muehlberg



Peggy Mueller  
 Shirley Jean Mueller  
 Shirley Mae Mueller  
 Bob Neeley



Larry Neeley  
 Marcia Nelson  
 Donna Nichols  
 Susie Niedner



Donna Oberkrom  
 Frieda Oetting  
 Kenny Opel  
 Marsha Ornburn



David Ottinger  
 Debbie Oviatt  
 Steve Parrot  
 Jesuita Payne



Ricky Pellitier  
 Steve Pennington  
 David Perdue  
 Manuel Perez

Jerry Petershagen  
 Burma Phillips  
 Jim Phillips  
 Karen Pierce



David Poepsel  
 Gregg Popp  
 Rose Pringer  
 Bill Putnam



Joe Rackers  
 Bernie Rademan  
 Florence Ratcliff  
 Charlie Ratz



Patti Reed  
 Darrell Rehagen  
 Cindy Renick  
 Rosalie Richards



Sharon Ricker  
 Linda Roark  
 Edgar Robinett  
 Nancy Robinson



Larry Rockemann  
 John Roods  
 Bill Rootes  
 Don Rothwell

Danny Roush  
 George Rowden  
 Helen Russell  
 Larry Russell



Richard Rutledge  
 Mark Salzwedel  
 Tim Sanders  
 Danny Sartain





Courtney Saults  
Lynne Schaefer  
Carol Schambacher  
Patsy Schanuth



Pat Scheer  
Keith Scheperle  
Larry Scheppers  
John Scherman

Lonnie Schneider  
Mary Beth Schneider  
Ron Schubert  
Sharon Schuelein



Debbie Schwehn  
Bill Scott  
Glen Scott  
Mike Scott



Joyce Sears  
Wendy Sears  
Patty Settle  
Paula Shaw



Steve Shivers  
Larry Shoop  
Carl Simmons  
Dwayne Smith





Frank Smith  
Karen Smith  
Linda Smith  
Mike Smith



Sharon Smith  
Wayne Smith  
Dianne Smutzler  
Bob Sneller

Carolyn Sommerer  
C. J. Sommerer  
Kathy Sommerer  
Richard Son



Susie Speidel  
Tony Spillers  
Ruth Stafford  
Carol Steiner



Rod Stewart  
Shirley Stiefferman  
Anne Stobbart  
Diane Stoehr



Judy Stoehr  
Linda Stone  
Bob Strange  
Dick Strange



Steve Stratman  
Melvin Strobel  
Pat Sullivan  
Randy Summers



David Surface  
Robert Surface  
Sammy Jo Sweaney  
Rick Tanner



Murphy Tetley  
Ron Thomas  
Bill Thompson  
Bobby Thompson



Joyce Thompson  
Ruthann Thornberry  
Debby Tipton  
Gary Tipton

Sue Tipton  
Gerald Toebben  
Linda Towner  
Linda Tripp



Jerris Tubbs  
David Tucker  
Tommy Twyman  
Donna Unruh



Gloria Vader  
 Susie Van Bebber  
 Debbie Van Loo  
 Janice Vaughn



Shirley Vaught  
 Tom Verdot  
 Linda Vieth  
 Hank Viets



Peggy Wachter  
 Jerry Walker  
 Danny Wallace  
 Wayne Wansing



Craig Watts  
 Larry Webb  
 Marilyn Weber  
 Karen Whaley

Jean White  
 Kathy White  
 Kieth White  
 Charles Whittler



Jane Wilson  
 Phyllis Wilson  
 Debbie Winters  
 Gary Winters





Dick Woods  
 Floyd Woody  
 Carolyn Wortley  
 Brenda Wright



Dale Wykoff  
 Shelby Yant  
 Nancy Zbinden

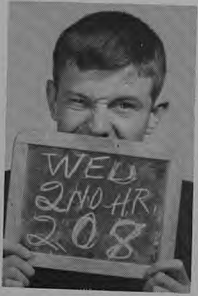

Hollywood Joe's . . .

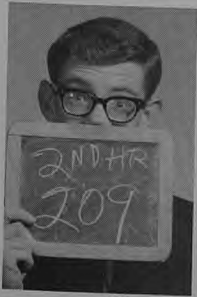

Typical pose!



Mr. Carl Burkel directs the sophomore choir in a rehearsal for the annual Capital Carolling performance.



John Blosser, freshman representative at far left, seems undecided about the perils of high school as he and the other freshman officers "Learn to tote those books." Left to Right: Debbie Sugarbaker, representative; Stephani Paulus, secretary-treasurer; Gary Greene, president; Galen Greene, vice-president; and Margie Barrows, representative.

# Freshmen

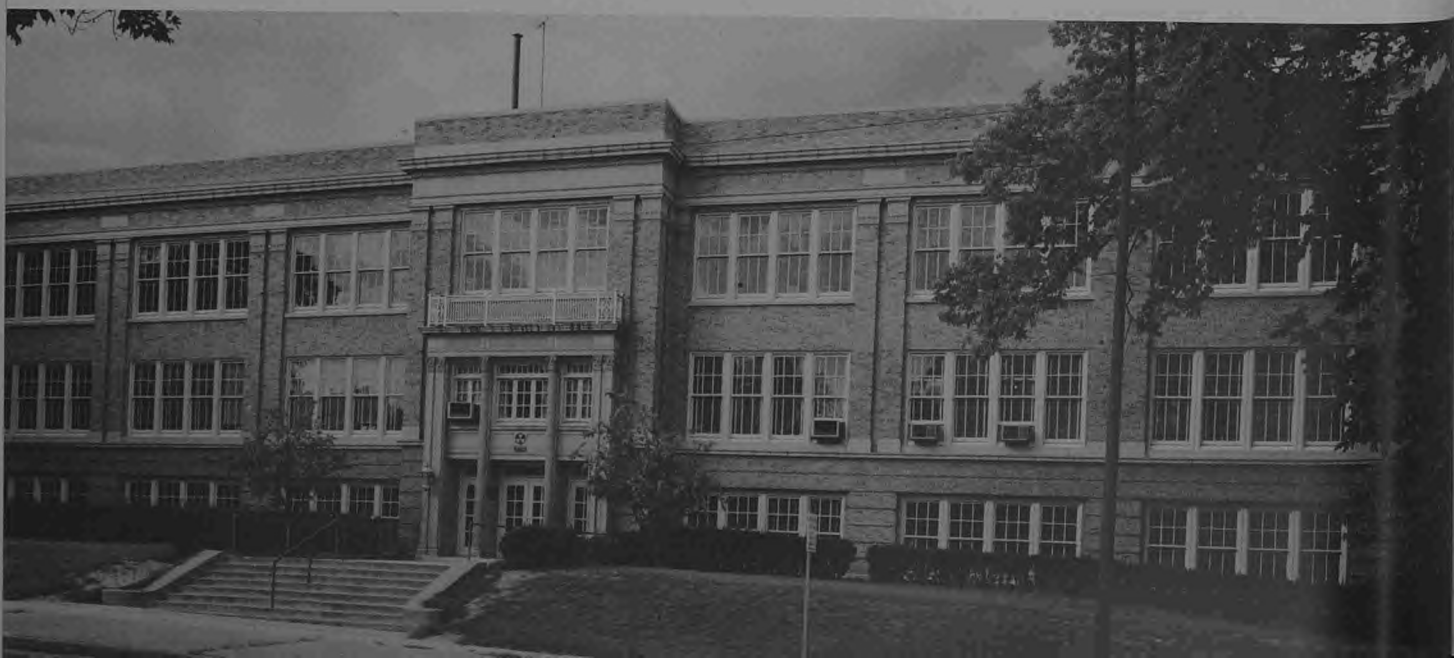





John Adams  
 Steve Adams  
 Mark Adamson  
 Carol Aldridge  
 Charles Alexander



Bill Ambrose  
 Alex Anderson  
 Helen Andrae  
 John Atkins  
 Roger Arkinson



Lisa Aylor  
 George Bailey  
 Larry Bainer  
 Stephen Baker  
 Susan Barger

Richard Barnard  
 Marvin Barrett  
 Marjie Barrows  
 Pam Basinger  
 Daniel Bates



Jeff Bauer  
 Loretta Baumhoer  
 Beverly Bax  
 Donald Beck  
 Mike Bennett



Mary Berendzen  
 Austin Beshears  
 Roger Biele  
 Steve Black  
 Billy Blachowski





Larry Bloomer  
John Blosser  
Lola Boan  
Danny Bogler  
Don Bowen



Mike Brakke  
Larry Brandhorst  
Ronnie Brandt  
Jerry Branson  
Iris Brauner



John Bremmerkamp  
Lewis Bridges  
Lynn Brightwell  
Keith Brown  
Linda Brown

Tom Brown  
Cheryl Brumley  
Brenda Burd  
Marilyn Burkhardt  
Charles Burnett



Darryl Burnett  
Sam Bushman  
Joy Campbell  
Joyce Campbell  
John Carmichael



Flip Carson  
Lisa Carson  
Larry Carwile  
Pat Case  
Peggy Cassidy



Steve Cheshire  
 Marlene Childress  
 Paula Chinn  
 Sharon Clardy  
 Robert Cleveland



David Coffey  
 Janet Coleman  
 Lloyd Collins  
 Carolyn Calvin  
 Colleen Connell



Marcia Constance  
 Dennis Coulter  
 Sue Cox  
 Rick Craig  
 Sarah Crocker



Stanley Crocker  
 Vicki Cross  
 Jennifer Czarlinsky  
 Karen Davidson  
 Judy Davis



Wally Davis  
 Jackie Dawson  
 Ray Dearing  
 Jodie DeLong  
 Marilyn Dickson



Jeanne Dieckman  
 Tony Diemler  
 Charlotte Dixon  
 Tom Doyle  
 Diane Dreher

De Ann Drivers  
 David Duke  
 Pam Duncan  
 Cindy Dunkerson  
 Cynthia Earleywine



La Donna Ehler  
 Connie Eiseman  
 Mark Enloe  
 Ricky Erhardt  
 Donna Erhart



Bill Ernst  
 Karen Evans  
 Ellen Exon  
 Patty Findley  
 Cam Fine



Jayne Fleming  
 Debbie Flessa  
 Max Foresman  
 James Foster  
 Mark Freeman



Ken Fry  
 Ruby Fuller  
 Debby Gaines  
 Jim Garrison  
 Barbara Gibboney



Richard Gilpin  
 Jennifer Gilmer  
 Kay Godsy  
 Charles Golden  
 Monica Gooden





Pam Goodin  
Beverly Gray  
Sandy Gray  
Galen Greene  
Gary Greene



Diana Griffin  
Gary Griffin  
Frank Griggs  
Pat Guhleman  
Jim Hackman

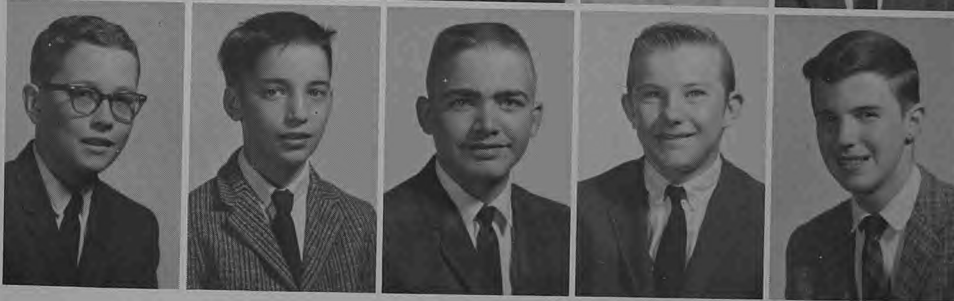

Steve Hafner  
Henry Hagenhoff  
Roger Hagner  
Wayne Hammann  
Don Harkins

Ruth Ann Harriman  
Donna Harris  
Jackie Harrison  
John Haug  
Ed Heimericks



Lola Helmig  
Dick Henderson  
Lauri Henderson  
Patricia Henderson  
Jim Herrman



Delores Hiatte  
Russell Hicks  
Bill Hidlebaugh  
Edward Hill  
Jim Hoelscher

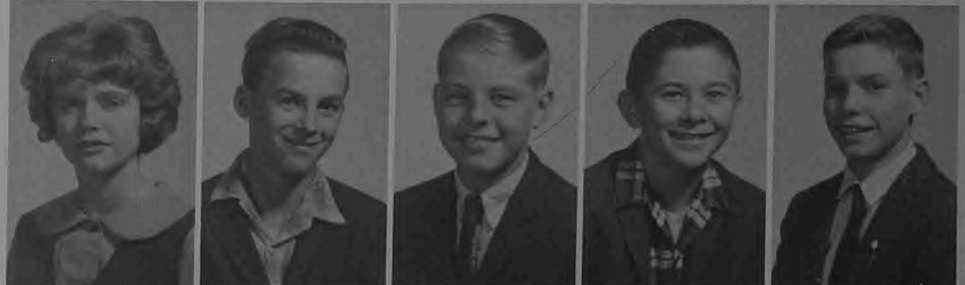



Cheryl Hofmann  
Paul Hofmann  
Debbie Holliday  
Larry Hopkins  
Gary Hord



Jerry Houseman  
Barbara Humpherys  
John Hutchison  
Stanly Idel  
Pam Imler



Dick Irwin  
Brenda Isaak  
Mike Ittner  
Jerry Jeffries  
Brenda Jinson

James Johnson  
Eugene Jones  
Pat Keith  
Mike Kelley  
Jackie Kelly



Sue Kelly  
Kay Kemp  
Marie Kempker  
Susie Kendrick  
Jan Kenney



Lonnie Ketterman  
Faye Kile  
Glenda Joyce Kinter  
Richard Klamn  
Paul Klauber



Robert Klick  
 Erma Kliethermes  
 Linda Kliethermes  
 Richy Klindt  
 Cindy Klug



Janet Kohler  
 Howard Kunz  
 Shirley Lauf  
 Donna Lee  
 James Lee



Harry Lehwald  
 Scott Leslie  
 Debby Lewis  
 Julie Lewis  
 Cydney Lightfoot



Janet Link  
 Margie Lister  
 Bobby Livingston  
 Wally Lloyd  
 Paul Loesch



Bobby Long  
 Gayle Loveall  
 Betty Loyd  
 Kenny Marsch  
 Marcia Martin



Micheal Martin  
 Jeanette McConkey  
 Donald McDonald  
 Gretchen McHugh  
 David McKim

Bill McMillin  
 Sharon McMillin  
 Ricki McVey  
 George J. Mertens Jr.  
 John Mertens

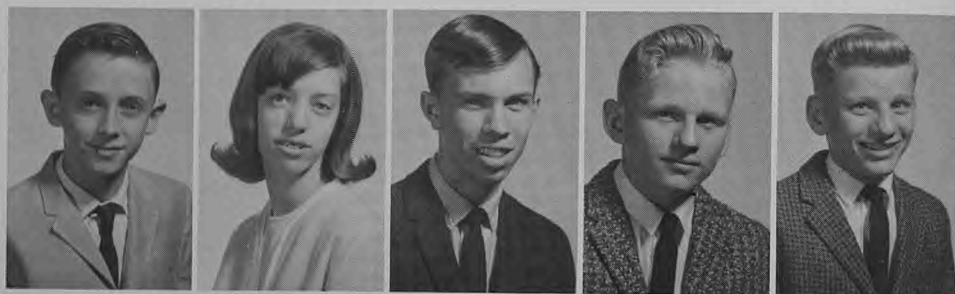

Jim Meyer  
 Mary Beth Meyer  
 Gary Micke  
 Debbie Miller  
 Kathy Miller



Olivia Miller  
 Robert Moad  
 Rex Moeller  
 Carl Monteer  
 Ricky Monteer



Curtis Mooney  
 Billy Morland  
 Steve Morrow  
 Anita Mortimer  
 Patty Mosier



Carol Mueller  
 Donald Mueller  
 Stanley Myers  
 Cheryl Nance  
 Charles Neely



Kay Neely  
 Ronnie Neiman  
 Gary Neth  
 Stephen New  
 Becky Newton





Bob Niehaus  
 Carol Noren  
 Mike Norman  
 Larry Onger  
 Doris Jane Opel



Juanita Ortmeyer  
 Bonnie Orr  
 Patti Osborn  
 David Pace  
 Beverly Patterson



Bill Patterson  
 Linda Patterson  
 Stefani Paulus  
 Larry Pawley  
 John Payne

Linda Payne  
 Mary Pealer  
 Pat Pearson  
 Phil Pennington  
 Millie Penrod



Bruce Pfautsch  
 Allan Phillips  
 Danny Phillips  
 Steve Poe  
 Don Powell



Elizabeth Powell  
 Joyce Powers  
 Ronnie Pringer  
 Ann Propst  
 Linda Pullam





Jackie Putnam  
Patsy Rackers  
Robert Rackers  
Shirley Rackers  
Mary Rademan



Johnny Rader  
Randy Regnier  
Larry Rehagen  
Ronnie Reynolds  
Sue Rhodes



Mike Rice  
Peggy Rich  
Eugene Richards  
Rob Richey  
Betty Ridenhour

Patty Riner  
David Robertson  
Carol Robinson  
Paul Robinson  
Danny Ross



Jo Ann Rottmann  
Johnny Roush  
Becky Rowden  
Ray Rowden  
Conrad Schaeffer



Patti Schaffer  
Judy Schaffner  
Harry Schanuth  
Joey Schepeler  
Mike Schepeler



Yvonne Scheperle  
 Betty Scheppers  
 Virginia Scheppers  
 Charlotte Schneider  
 Dorothy Schneider



Karen Schultz  
 Bill Schwieterman  
 David Scott  
 Sandy Sears  
 Patti Seitz



Margaret Shaefer  
 David Shanks  
 John Shaw  
 Mike Shaw  
 Annell Shelley



Wilson Shelton  
 Mary Linda Shock  
 Bill Shockley  
 Joyce Siebeneck  
 Jan Simpson



John Sims  
 Donna Smith  
 Jean Smith  
 Joe Smith  
 Judy Smith



Judy Sneller  
 Roger Snellen  
 Scott Snyder  
 Patti Sochinski  
 Alvin Sommerer

Alvina Sommerer  
 Joanie Sommerer  
 Don Spurlock  
 Calvin Spurrier  
 Johnny Stafford



Leon Stafford  
 Sandy Stafford  
 Don Steck  
 Ja Steppelman  
 Allen Stock



Linda Stone  
 Peggy Story  
 Charles Stout  
 Nina Stricker  
 Betty Strong



Debby Sugarbaker  
 Peggie Sullivan  
 Ann Sundermeyer  
 Steven Sevain  
 Tracy Taylor



Carrol Thacker  
 Steve Tharp  
 Bart Thomason  
 Leonard Thompson  
 Paul Thompson



Vicki Thornhill  
 Gwen Tipton  
 Teresa Tracy  
 Steve Tremaine  
 Larry Troutman





Bob Trujillo  
 Preston Tucker  
 John Turnbull  
 Jackie Turner  
 Marilyn Turpin



Susan Tyler  
 Darlene Vache  
 Doug Van Pool  
 Charles Vaughan  
 Edith Vaughn



Pat Vaughn  
 David Vaught  
 Thelma Vaught  
 Sally Vellema  
 Bill Vieth

Louis Vieth  
 Ray Wadley  
 Janet Wagner  
 Daryl Waldram  
 Brenda Walker



Danny Walker  
 Dianne Walker  
 Gloria Walter  
 Mike Ward  
 Doug Weadick



Carla Weider  
 Danny Wells  
 Linda Wells  
 Patricia Wells  
 Susie Wells





Sharon Werner  
 Judy West  
 John Wilder  
 Mike Wilhelm  
 Lowell Wilhite



Charles Wilkerson  
 John Williams  
 Linda Williams  
 Karen Williamson  
 Dixie Wilsey



Ronnie Wolfe  
 Marilyn Woods  
 Janice Wright  
 Larry Wright  
 Ronnie Wright



Mark Wylie  
 Ralph Young  
 Larry Zimmerman  
 Phyllis Zumwalt  
 Ted Zumwalt

*"... and when there's nothing else to do,  
 we study."*





(left) "My gosh. It's Moby Dick."



(above) "One for you and two for me..."

(below) The never-ending quest for knowledge.



(right) Angular antics.





**EDUCATION**





# Jays Mix Old Classics . . .

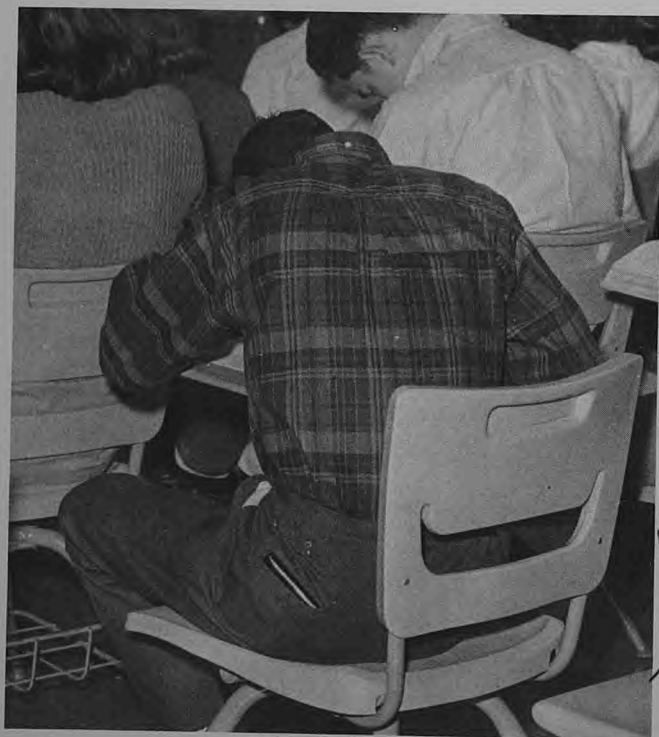

Bob,  
 I ~~swear~~ won't ever forget  
 our four years of high school, it  
 was a hell of a four  
 year. Always remember  
 the great times we had.  
 Don't forget skip  
 weeks (give me five).  
 Until our next ~~at~~  
 org or drunk, don't  
 get so much at  
 M.A.  
 Good luck  
 your old org buddy  
 Steve



School and study take on serious meaning when coupled with improved educational facilities.

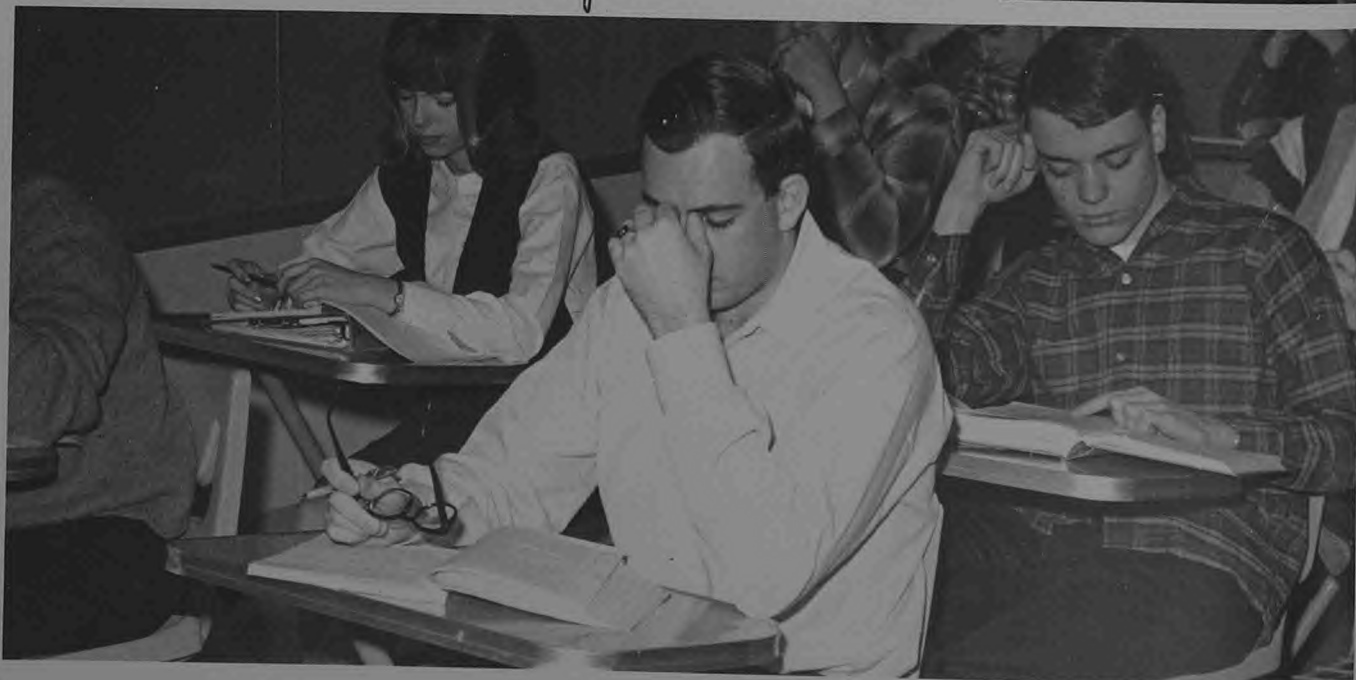

*. . . with Modern Computers*

*M-M-M-M-M My favorite dish! Computer Spaghetti.*

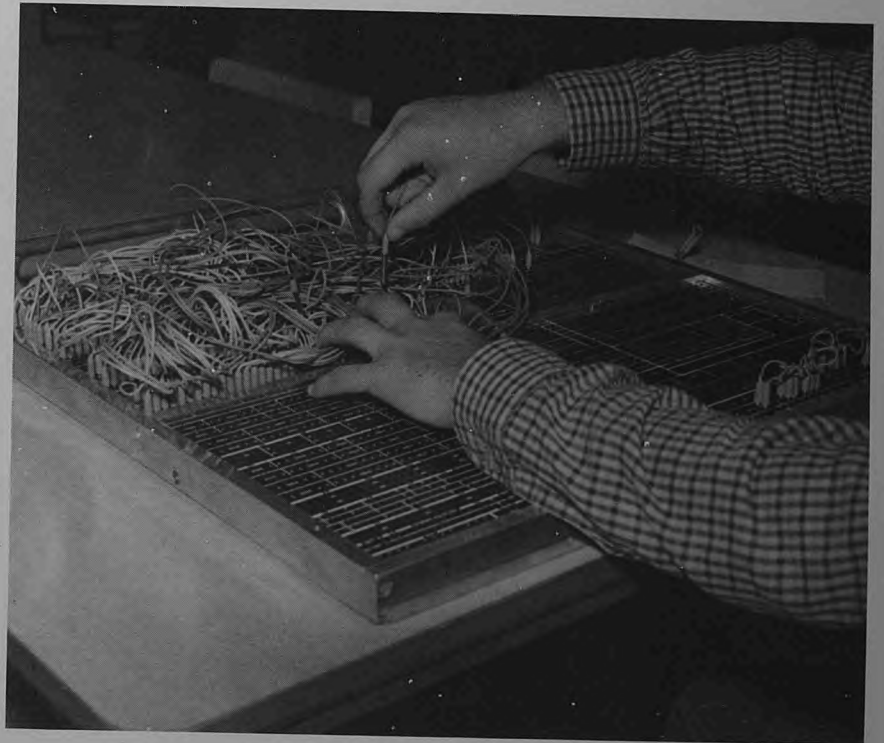

*Data Processing Chorus Line accompanied by Sue Kenney on the Computer.*

*Numbers!  
Numbers!  
Numbers!*



*Business education provides experience and learning for students preparing for the world of tomorrow. Brenda Crain improves her typing speed while Gary Oberbeck compiles figures on the adding machine.*

*Beginning shorthand students take dictation as instructor, Mrs. Veda Claiborn reads a letter to the class.*





*Words!  
Words!  
Words!*



*Inquisitive students seek to widen their knowledge of English.*

*I don't know about you, but I'm pulling for the lions!*



*One stack for F's, one stack for I's, one sta----ah, gee, that's all!*

# Languages and Art . . .



Dale Irwin concentrates on a Spanish recording.



Mrs. Marion Truesdale, French instructor, reads to Larry Matthews and Vicki Jeager from a book of French tales.

Gary Muelhberg constructs a miniature of the Shakespearian Globe Theater for English II.

French students, Della Dameron and Alfonso Adams, prepare a bulletin board on French millinery customs.



*. . . Utilize Paletes and Palettes*



*Gail Wilson and Connie Hall put finishing touches on scenery for the operetta.*

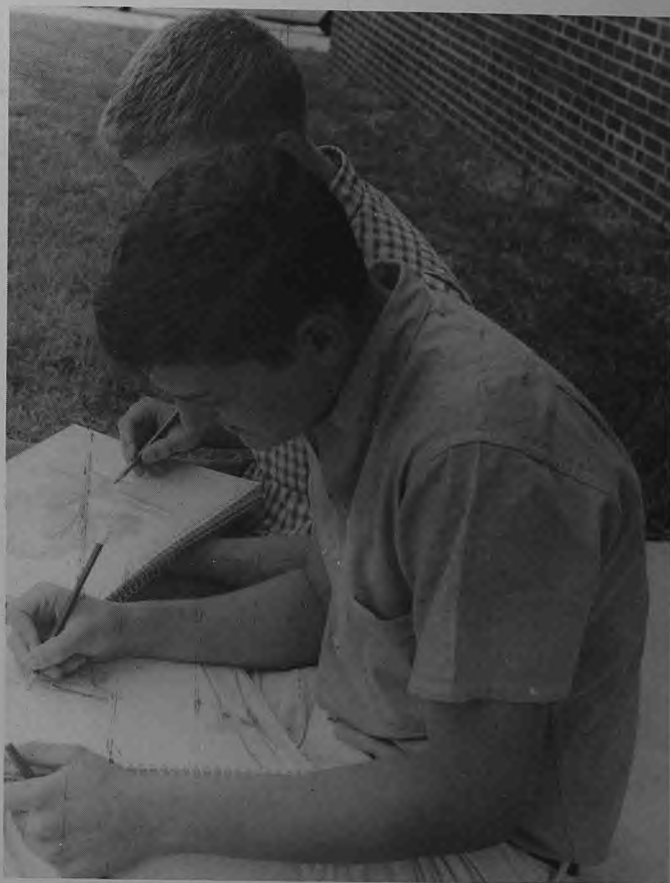

*Art students reproduce the out-of-doors on their sketch pads.*



# Needles and Noodles . . .

*A stitch in (ouch) time (ouch) saves nine (ouch)!*



*This isn't a Singer! It doesn't even hum.*



*Get out of there you nasty ole giant!*

*Oh darn! I'm on a diet!*





# . . . Motors and Measures

Is there no end to this thing?



Another Leaning Tower of Pisa in the making.



Hey!. What happened to the motor?



# *G. C. Stresses Figures and Formulas*



*Help! I'm trapped behind this blackboard!*



*Will our next contestant sign in, please?*



*Maybe they aren't supposed to burn under water.*

*. . . Along with Gas and Gears!*



"Poison." Hmm. Say, are you hungry?

*No wonder it won't run; the engine's dead.*

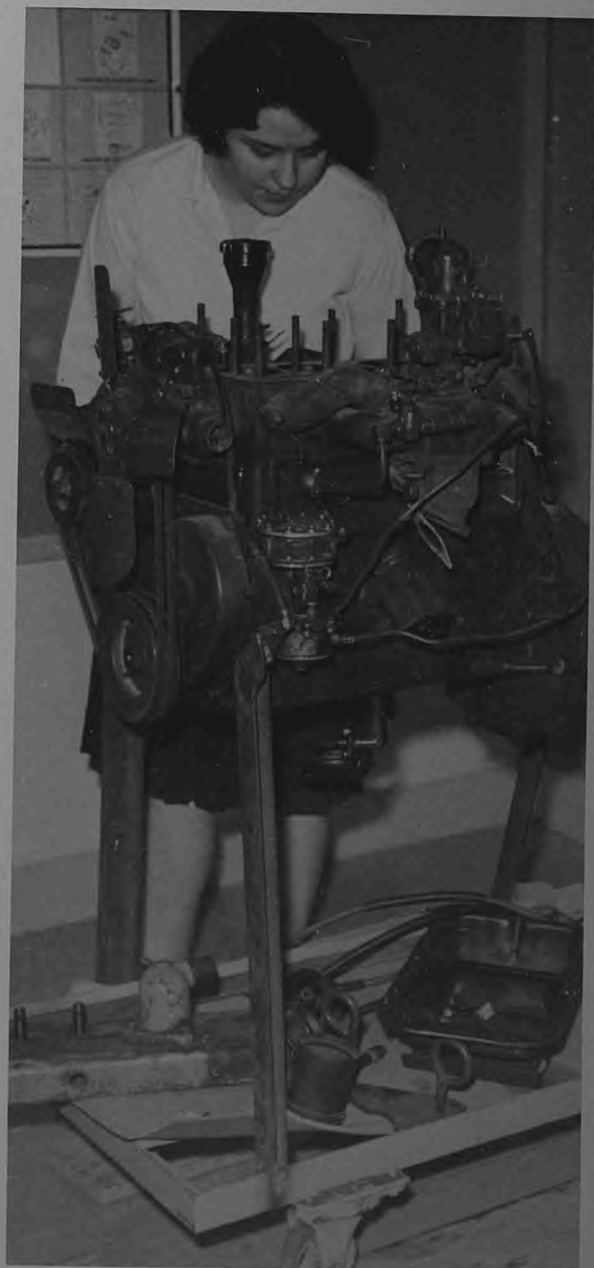

*'Blood, Sweat,  
Toil and  
Tears'*

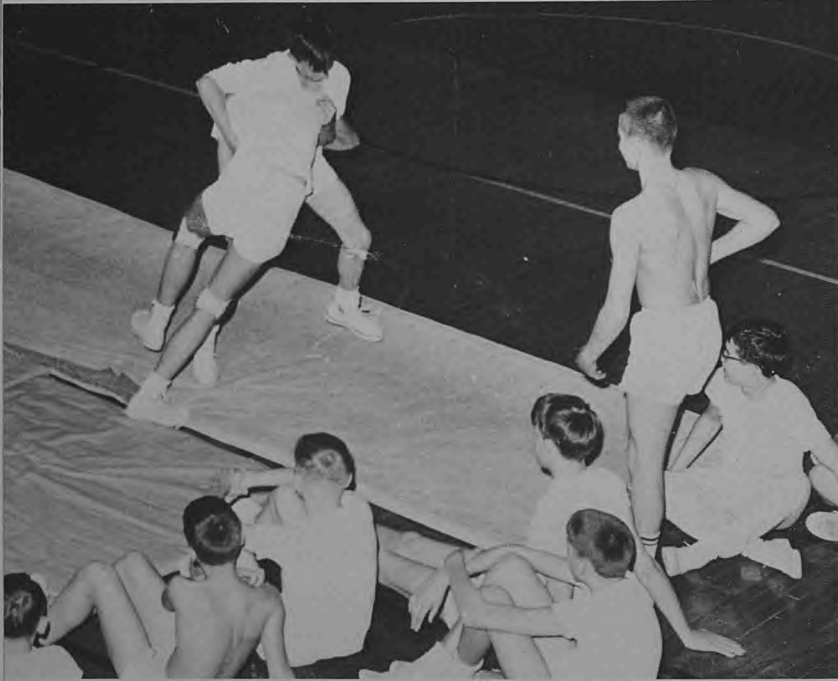

Him and her classes wrestle with the problem of physical fitness.





# Night Classes Attract Adults



This oil painting class is one of many night courses that attract over 500 adults to school yearly. Other classes offered include business education, data processing, homemaking, foreign languages, rapid reading, apprentice instruction, and driver's education.

# Food for Thought . . .

Before



After





**A**CTIVITIES





*New JC as it appeared when classes first began in the three million dollar structure. Final landscaping was completed during the year.*

## *Dedication of New JC Building*



*Mrs. Geneva Sugarbaker, President of the Board of Education of the Jefferson City Public Schools, accepts the building from the contractor at the formal dedication ceremony October 18, 1964.*

*Mr. Joe Nichols, Jr., Superintendent of public schools of Jefferson City, speaks at the official dedication. Seated on the stage are local school officials, local patrons contributing to the building, and state dignitaries representing education. Mr. Everett Keith, Executive Secretary of Missouri State Teachers Association, gave the address.*







Serving tables at the reception following the ceremony were especially resplendent with jeweled fruit made by Mrs. Jerry Blackwell, Public Relations Director for the Jefferson City Public Schools. Hostesses were Mrs. Harold B. Remley, Mrs. W.A. Bassman, Mrs. Russell T. Keyes, Mrs. Joe Nichols, Jr., Mrs. Alan A. Becker, and Mrs. Everett T. Sugarbaker.

## *Highlights Fall Activities*





Coach Adkins speaks during the Homecoming assembly.

## GC's Annual Homecoming

"Hey, I heard that!"

"I keep hearing bells!!!"





"I couldn't see if there was any gas in the tank, so I lit a match and ....."

## Centers Around Victory 53



Spirits and points are mounting during the Columbia game.

Alan Dahlstrom presents queen Patti Hammen with her bouquet.





## *Blithe Spirit*

*From the looks on the faces of Ed Lehwald and Phyllis Richards, this snack wasn't in the script.*

*Sharon Raithel prepares Phyllis for the stage. (I hope the stage is prepared for Phyllis.)*



*Charles Condomine (Rick Griggs) listens pensively as Madame Arcati (Jen Etta Lockhart) tells all.*





*Blithe Spirit*  
by Noel Coward  
November 20-21, 1964

Mr. James McLaughlin, director  
Vicki Phenicie, student director

Edith  
Ruth  
Charles Condomine  
Mrs. Bradman  
Dr. Bradman  
Madame Arcati  
Elvira

Phyllis Richards  
Dinah Turnbull  
Rick Griggs  
Dixie Fine  
Ed Lehwald  
Jen Etta Lockhart  
Cheryl Pelletier

Madame Arcati introduces herself to Ruth (Dinah Turnbull).



Members of the cast show their appreciation to their director, "Mr. Mac."

Ethereal Elvira (Cheryl Pelletier) is visible to no one but Charles Condomine.



# School Isn't All Work and . . .



*JC students take make-up tests in the halls.*

*It's times like these a guy can't afford to lose his head.*

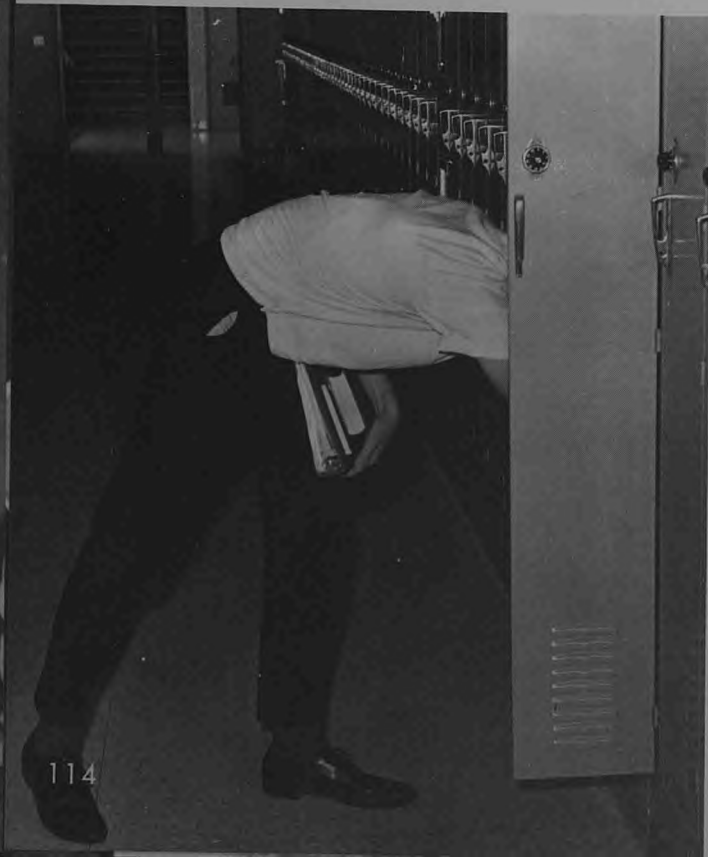

*As soon as I finish cleaning out my purse, I'll start on my locker.*

# No Play!



Barb Gifford accompanies the student body in the "Alma Mater" during the awards assembly.



Freshmen do the "jerk" at one of their parties.

John Blosser, Robert Klick, and Mary Beth Meyer are shown with Mrs. Elsie Steiner at the Freshman spelling bee. Robert Klick was the winner.



# Talent Assemblies . . . .



Winners of the JC talent assembly were the Mountaineers. They are Sherry Russell, Ed Lehwald, Barb Gifford, Flower Harrison, and Budge Truesdale.



Linda Crum displays her ballet talent.

Adam and the Temptations provided interesting entertainment at the assembly. They were third place winners.



Winners of the talent assembly at Freshman High were the Southwinds: Dolly Schneider, Margie Barrows, Debbie Sugarbaker, and Pat Guhlman.



# Band Activities



*JC's marching band was appointed by Governor Warren E. Hearnes to open the World's Fair in New York for 1965. About 150 jubilant band members departed by bus on April 16 and returned with unforgettable memories April 24. To raise money for the trip the school held a magazine sale. Shown at left looking over prizes for high salesmen are Greg Lear, Virginia Johnson, Gilda Schwartz, and Jim Sochinski. Above our high stepping band marches before the U.S. Pavilion at the Fair.*

*JC's band marched in the Inauguration Parade for Governor Hearnes.*



# *Student Council Has Worthy Endeavors*



The Student Council Christmas project was to raise money for the Goshorn Center for handicapped children. The generosity of the student body resulted in \$350. Rick Griggs and Gary Greene are shown at the center.

President Rick Griggs presides at all JC assemblies and council meetings.



Governor Warren E. Hearnes is shown with Greg Lear and Brooks Wood, MASC President, prior to the convention held here March 18-20. Over 1000 students from all over the state invaded JC for the Missouri Association for Student Councils Convention.

# Christmas at JC 9s Memorable



With the help of Mr. Charles Phillips, several JC boys put up a huge 20 foot Christmas tree in the courtyard, complete with lights and gifts under it.



Linda Hutton, Diane Wood, and Jane Dearing prepare decorations for the yuletide season.



No Christmas at JC would be complete without the annual Capitol Carolling and the festive decorations, made by the art club, which transform the Capitol Rotunda into a holiday atmosphere.





## *Twenty-Seventh Capitol Carolling*

The twenty-seventh annual Capitol Carolling was held in the Rotunda of the Missouri State Capitol, December 8, 1964. The senior high choirs, under the direction of Mr. Carl Burkel, and the freshman high choir, under the direction of Miss Rose Mary Trachel participated.





## *It's Colorful, Impressive Observance*

The Varsity Band, under the direction of Mr. Don Verne Joseph, provided the orchestra accompaniment. Mrs. Pat Jones and Mrs. Mildred Smith supervised the construction of the artwork. Drew Love was the narrator.



# '65 Basketball Homecoming Honors



JC's Sweetheart Court for 1965 is as follows: Barbara Gifford, Mary Schneider, Cathe Wilson, queen; Elaine Schreiber, and Missy Jones.



Co-captain Kelly Whitaker crowns Queen Cathe as Rick Griggs, student body president looks on, before the homecoming game with Mexico.

# Cathe Wilson



JC's other co-captain, Alonzo Redmon, gives Cathe her bouquet of roses.



Enthroned on the stage, the sweetheart court views the game with Mexico.

The five exuberant lovelies come to their feet as the Jays make another basket.





Lancelot (Steve Bickel) woos Arthur's wife, Guenevere (Barbara Gifford).



Sir Sagamore (Steve Griggs), Sir Lionel (Jerry Trippensee) and Sir Dinadan (Kenny Wickman) hash over old dragons.

Nimui (Kathy Locke) and Merlyn (Steve Nelson) discuss local flora and fauna.



Morgan Le Fey (Pat Shock) chats with her nephew, Mordred (Ed Lehwald).

## Fine Arts Presents





*Mordred discloses his evil plot to King Pellinore (Rick Griggs).*



*Guenevere sings to hubby King Arthur (Phil Pratt).*

## *Stage Production of 'Camelot'*

*The May Day Festival.*



# GC Players Present '1984'

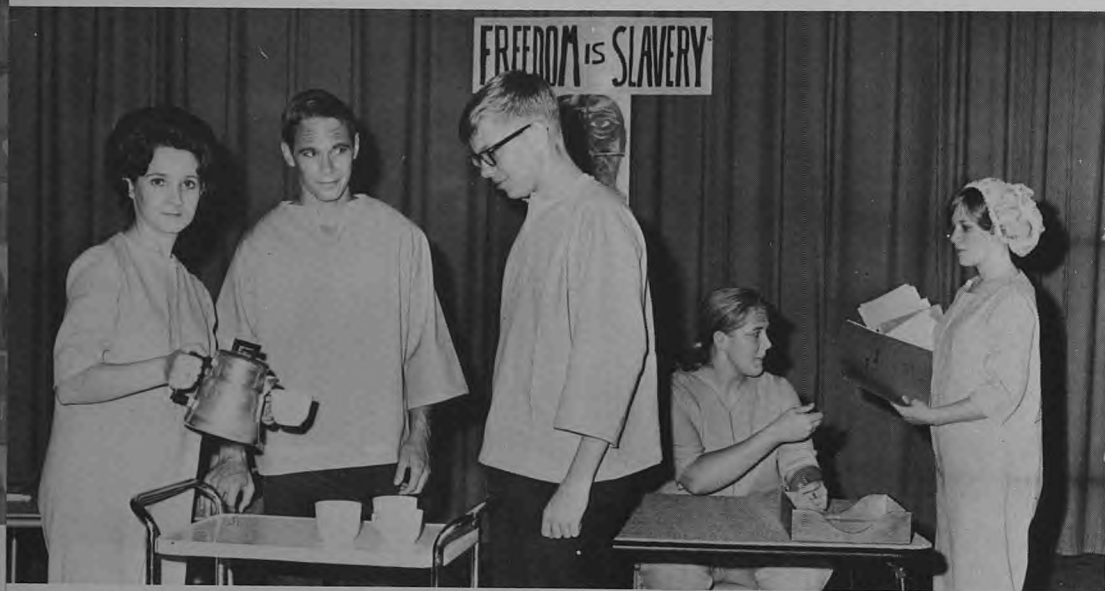

A coffee vender, (Suzanne Martin), serves Winston Smith (Rick Griggs), Syme, (Steve Nelson), Parsons (Benji Campbell) and a messenger (Mary Jane Decker) in the Ministry of Truth.

O'Brien (Phil Pratt) scolds Winston for berating a new worker, Julia (Dinah Turnbull).



Julia and Winston affirm their love for each other in a society that does not believe in emotions.

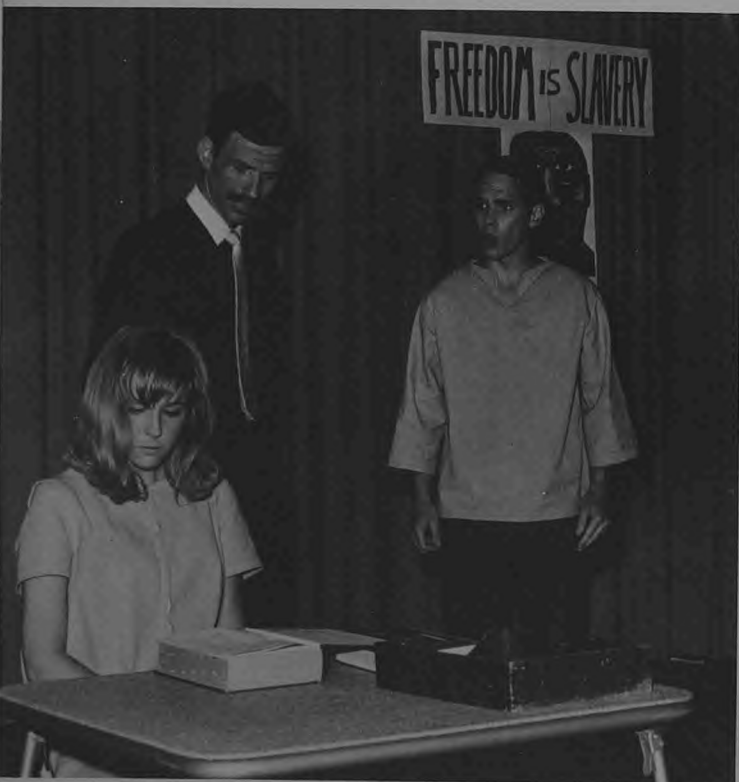

"1984" by George Orwell  
 May 21, 22, 1965

Director Mr. James McLaughlin  
 Student Director Barbara Hawkins

CAST

Loudspeaker Voice	Ed Lehwald
Syme	Steve Nelson
Parsons	Benji Campbell
Winston Smith	Rick Griggs
Messenger	Mary Jane Decker
Coffee Vendor	Suzanne Martin
First Guard	Kenny Wickman
Second Guard	Jen Etta Lockhart
O'Brien	Phil Pratt
Julia	Dinah Turnbull
Gladys	Debbie Winters
Landlady	Phyllis Richards
Martin	Kenny Wickman
Waitress	Burma Phillips



Julia fakes extreme hate during the hate hour with her comrades.

The Landlady, (Phyllis Richards) expresses herself both verbally and with her hands.



Syme, Parsons, and Winston do exercises under the direction of the Inner Party and Big Brother.



*The Highlight of the Prom was the Grand March in which all seniors and their dates participated.*

## *Juniors Honor Seniors at "Ebb Tide" Prom*

*After the Grand March the Seniors danced the Senior Dance.*







*Paula Wallace and Bob Deskins are seen in the Grand March.*

*Couples relaxed in the courtyard and on the terrace during the prom. The Theme "Ebb Tide" was carried out throughout the building. Connie Hall, Don Kruse, and D. Cliaborne were decoration chairmen.*



*This creature from Easter Island was the focal point of the court yard.*



*The "Driftwoods" provided music for the evening.*

*Seniors End the . . . .*



*Achievement . . . .*

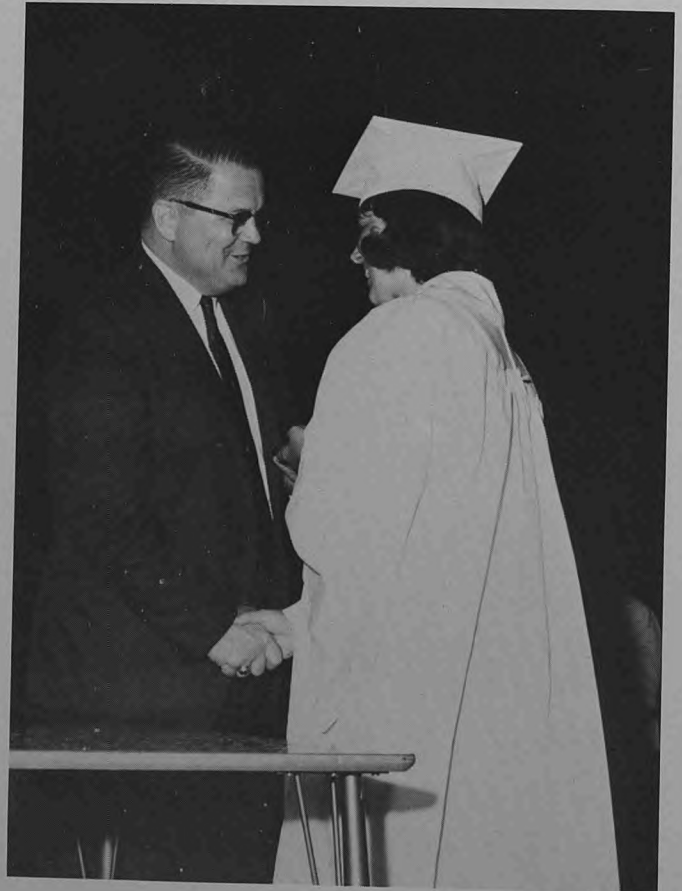

*Service . . . .*

*Friendship . . . .*



*Friendship, service, and achievement . . . each important, and each exemplified by members of the "JC 65'ers."*

# Beginning

Members of the Senior Class gathered at the stadium for Commencement. As students lined up for the processional, clouds began to roll and lightning flashed through the skies. The class took its place at the lower gate of the stadium, the band started playing the slow, majestic strains of "War March of the Priests," and we marched around the track. As we took our place under the lights, rain began to fall but it only lasted a minute. The storm worsened as the proceedings continued and by the time the diplomas were being given out, the heavens had opened up with a torrential downpour. Mrs. Alan Becker stood under an umbrella and graduates waited in the rain. There was no traditional "Alma Mater" or "Recessional." There wasn't even time for tears.

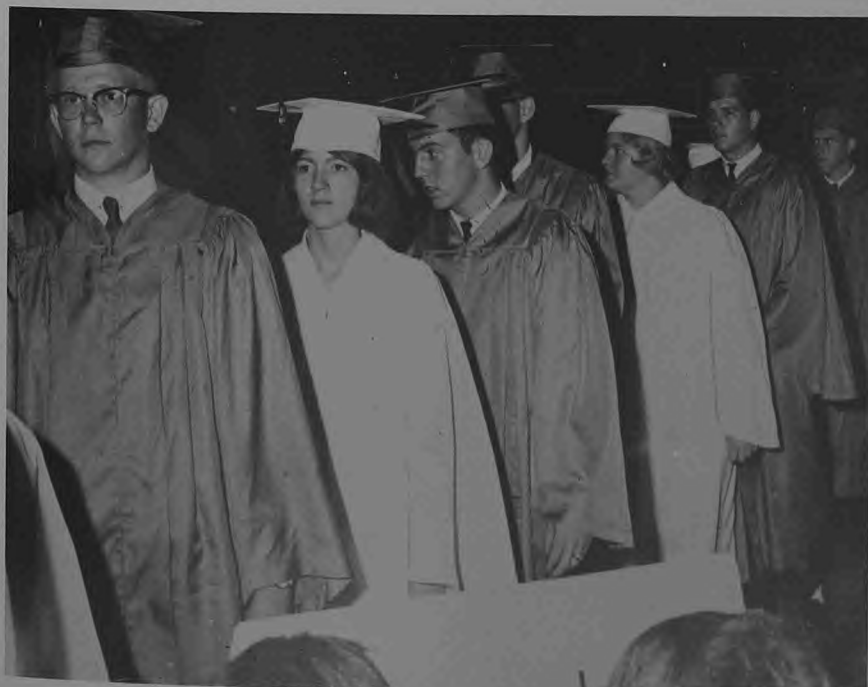

*Mrs. Alan Becker presents graduates with their diplomas in the midst of the commencement downpour.*

*Serious faced seniors stand in line to receive their diplomas.*



# ORGANIZATIONS

one of my  
best friends  
I admire  
you as  
now  
you  
know  
you  
will  
meet  
me  
in  
God  
I  
am  
glad  
to  
count  
you  
as  
one  
of  
my  
best  
friends  
I  
admire  
you  
as  
now  
you  
know  
you  
will  
meet  
me  
in  
God  
I  
am  
glad  
to  
count  
you  
as  
one  
of  
my  
best  
friends





NEW YORK'S  
WORLD'S FAIR



# Student Council Practices Government



First Row: Judy Jones, Stephanie Paulus, Ann Voges, Paula Wallace, Sue Lee, Dana Phipps, Pat Abbott, Vicki Jaeger, Barbara Gifford. Second Row: Barbara Hawkins, Sue Kenney, Vicki Phenicie, Linda Coonce, Rhonda Alberts, Gary Butler, Chuck Weber, Jim Heeter. Third Row: John Blosser, Galen Greene, Bob Livengood, Tom Strong, Jerry Trippensee, Stan Leslie, Margaret Mueller, Susan Crim. Fourth Row: Budge Truesdale, Gary Greene, David Perdue, Steve Hayes, Charlie Exon, Sam Griffin, Tina Hurt.



Rick Griggs, Student Council President (right) and Hart Inlow, vice-president, (left) supervise as Elaine Schreiber, Secretary, prepares "the agenda."

# Honor Society Seeks for Enrichment



Row One: Barbara Hawkins, Sue Kenney, Barb Gifford, Flower Harrison. Row Two: Jeanne Fleming, Bev Thompson, Amy Lale, Joy Wagner, Janet Bauer, Gail Wilson, Linda Jenkins, Ann Lyn Michael, Jane Holliday, Sue Addison, Marla Longden, Paula Wallace, Virginia Johnson, Mary Schneider. Row Three: Phyllis Rice, Emily James, Gloria Graff, Vicki Phenicie, Mary Grace Miller, Gladys Goldammer, Janet Schaefer, Sherry Russell, Elaine Schreiber, Dinah Turnbull, Susan Herndon. Row Four: Joyce Thompson, Cheryl Rapp, Vivian

Jones, Jo Nina Erwin, Judy Scheperle, Melba Fredericks, Linda Coonce, Hart Inlow, Judy Jones, Ann Voges. Row Five: Stan Leslie, Jim Eichelberger, Jim Heeter, Greg Lear, Tom Strong, Susan Ortmeier, Eddie Rothwell, Rob Pappenfort. Row Six: Martin Northway, Alan Pollock, Inman Rouce, Doug Beck, Joel Allison, Alonzo Redman, Mickey Thomas, Ronnie Engelgrecht, Gary Schmutzler. Row Seven: Robert Livengood, Ed Lehwald, Kenny Wickman.

Honor Society activities were highlighted by the state convention held at JC March 18. Many hours were spent planning the program which featured the nationally-known Panel of Americans from Kansas City as speakers. Shown here making convention plans are club officers, Barbara Hawkins, president; Sue Kenney, treasurer; Flower Harrison, secretary; Barbara Gifford, vice-president (left to right). Co-sponsors for the club are Mrs. Margaret Lee and Mr. Robert Ross. Other activities included a Christmas reception for graduated members of the club and the annual spring banquet and initiation for new junior members.





## *Varsity and Advanced Bands Perform*

**ADVANCED BAND**—Row One: Joyce Sears, Delores Harshberger, Arthur Hogan, Susy Niedner, Sammie Jo Sweaney, Sandy Decker, Billie Sue Hickman, Lynne Schaefer, Deby Akre, Linda Coleman, Mary Beth Schneider, Jane Hagan, Judy Jobe. Row Two: Steve Lenon, Steve Hency, Paula Shaw, John Chapman, Leanne Hatfield, Paula Payne, Shirley Stieferman, Rhonda Butler, Roberta Lock, Mike Ayers, Hank Viets, Bobby Logan, Lawrence Buckley, Micki Morgan, Gary Siebern, Janet Beck, Phil Jones, Marion Brooks, Janyce Lewis. Row Three: Jim Higgins, Courtney Sauls, Gloria Vader, Jane Niehaus, Debbie Moore, Matt

Miller, Connie Moeller, Marsha Ornburn, Carol Schanbacher, Diana Stoehr, Gary Karr, Bill Roots, John Sherman, Danny Wallace, Wayne Wansing, Michele Cardwell, Kevin Keefe, Tony Spillers, Ronald Schubert, Edwin Bowe, Bill Cook, Roger Hager, Karen Smith, David Purdue, David Croessman. Row Four: Sharon Simpson, John Coffman, Linda Snodgrass, Linda Veith, Bill Howser, La Ruth Goldammer, Don Rothwell, Robert Bliesath, Dwight Chruma, Linda Hensley, Larry Rockelman, Jon Hemeyer, Randy Summers, Ernie Humphrey, Darrell Chronister.







VARSITY BAND—Row One: Vivian Jones, Robyn Stockard, Colleen Whitaker, Pam Booker, Missy Jones, Carolyn Wells, Gaylen Scott, Adrien Hoard, Jay Carter, Gilda Schwartz, Virginia Johnson, Mike Reedy. Row Two: Karen Dehaven, John Howser, Pat Abbott, Wayne Penrod, Carol Rose, Charlie Turner, Marilyn Walker, Tom Chapman, Stan Leslie, Murphy Tetley, Gary Butler, Norman Wright, Pat O'Donnell, George Shull, Brooks Wood, Bill Mushrush, Sandy Turpin, Anita Propst, Anne Fleming, Greg Lear. Row Three: Bob Klauber, Judy Patterson, Janet Brightwell, Bob Deskins, Wayne Hudson, David Janick, Rob Pappenfort, Janet Stader, Lois Jordan, Bev Pace, Susan Wade, Jim Sochinski, George Shelley, Jim Heeter,

Sam Griffen, Alan Osborn, Alan Harp, Dick Powell, Ron Schollmeyer, Bill Goldammer, Gary Bemboom, Marilyn Bowers, Steve Hendricks, Jim Eichelburger, Dan LaTowsky, Ed Rothwell. Row Four: Danny 'agers, Marcia Ornburn, Carol Schanbacher, Diane Stoeher, Linda Sweeney, Mary Schneider, Jill Quammen, Ron Saucier, Dick Norman, Ty Nichols, Mike Hayes, Whit Johnson, Jeanne Fleming, Sue Ann Roberts, Sharon Case, Gary Schmutzler, Mike Norman, Paul Johnson, Rod Neble, Richard Wallace, Lawrence Copeland, Lyndal Grechus, Terry Hawkins, Billy Humphrey, Richard Logan, Gary Parker, Sherry Bolen, Lane Armstrong, Jim Schweterman.

## *Locally and at World's Fair*





ORCHESTRA—Row One: Tom Strong, Tom E. Verdot, Jo Nina Erwin, Ann Voges, Ray Wadley, Jim Herrmann, Iris Luadzars, Mary Clibourn, Marcia Hadlick, Cheryl Schneider, Steve Pennington. Row Two: Peggy Story, Greg Lear, Jill Quammen, Karen De Haven, Gilda Schwartz, Janice Carter, Mike Reedy, Virginia Johnson, Dolores Harshbarger, Linda Hilton,

Marvin Barrett, Kenneth Marsch, Janet Coleman. Row Three: Gary Greene, Jim Harkmann, Jim Sochinski, Clifford Bondurant, Dick Norman, Charles Turner, Marilyn Walker, Tom Chapman, Jim Heeter, Sam Griffin, Ron Schubert, Roger Hager, Marilyn Bowers, Sherry Bolen.

STAGE BAND—Row One: Barbara Gifford, Pat O'Donnell, Phil Jones, Greg Lear, Brooks Wood, John Sherman. Row Two: Charles Turner, Ronnie Schollmeyer, Jim Sochinski, Jim Heeter, Sam Griffin, George Shelley. Row Three: Dick Norman, Steve Hendricks, Murphy Tetley, Stan Leslie, Tom Chapman. Row Four: Lane Armstrong, Ed Rothwell, Don Latowsky, Jim Eichelberger, David Croessman.



# Orchestra, Stage Band, Cadet Band Add Variety to Music Dept.



CADET BAND (Freshmen)—Row One: Juanita Ortmeyer, Cindy Klug, Connie Eisman, Pat Pearson, Debbie Sugarbaker, Linda Pullam, Ann Propst, Patti Osborn, Janet Link, Edith Vaughn, Millie Penrod. Row Two: Brenda Byrd, Barbra Humphrey, Linda Shock, Carol Aldridge, Joe Smith, Annell Shelley, Larry Pawley, John Hutchichson, Karen Davidson, Steve Poe, Danny Walker, Daryl Waldram, Susie Cox, John Atkin. Row Three: Cheryl Brumley, Nina Stricker, Linda Payne, Roger Atkinson, Larry Troutman, Peggy Rich, Jayne Fleming, Jennifer Gilmer, Bob Niehaus, Rex Moeller, Larry Bainer, Stanley Idel, John Haug, Edward Hill,

John Turnbull, Danny Ross, Mike Brakke, Bill Hidlebaugh, Linda Wells, Jon Alexander, Paul Robinson. Row Four: Janice Wright, Margaret Shaffer, Mary Realer, Patricia Wells, Carol Vache, Larry Brandhorst, Bill Schwieterman, John Adams, Stefani Paulus, Bill Carmicheal, Mr. Brady, Galen Greene, Harry Lehwald, Lewis Bridges, Ricky Craig, Don Beck, Louis Vieth, Ricky Erhardt, Howard Kunz, Alan Phillips, Bill Ambrose, Preston Tucker, Dick Irwin, Larry Wright, Bob Cleveland, Curtis Mooney, Tony Diemler, Bart Thomason, James Lee, Calvin Spurrier, Steve Swain, Wally Lloyd, Mike Norman.





## *The Sounds of Music from Advanced*

Row One: Barbara Gifford, Gladys Herford, Kay Horn, Linda Crum, Elaine Schreiber, Judy Mooney, Jeanette Sommerer, Sharon Tellman, Carolyn Klug, Pat Shock, Linda Stewart, Sharry Penick, Paula Wallace. Row Two: Sherry Bolen, Marilyn Hirschman, Alma Glover, Janet Schaefer, Cheryl Rapp, Judy Tipton, Sue Kenney, Betsy Chattin, Pam Walz, Marion Brooks, Carolyn Crim, Judy Jones, Nancy Cail, Celia Dickson, Trudy Stewart. Row Three: Ron Harper, Bertie McDaniel, Hart Inlow, Sharon Mueller, Richard McCullough, Gloria Bemburger, Norman

Essary, Gladys Goldammer, Jeff Hicks, Pat Cook, Dale Irwin, Evelyn McKern, Raymond Schaefer, Joy Wagner, Edwin Hamilton, Susan Ortmeyer, Mickey Busch, Linda Higgins. Row Four: Barry Cross, Jane Hollaway, Steve Amick, Sherry Russell, Kenny Wickman, Benjie Campbell, Phil Pratt, Linda Putnum, Jim Smith, Della Dameron, Donald Erhart, Sandy Bultmann, Mike Johnson, Brenda Bretthorst, Larry Sommerer, Joyce McDaniel, Tommy Robinson, Sharon Keitel, Tom Grant, Norina Franklin, Howard Strobel.







Row One: Maggie Steele, Beverly Washington, Delpha Austin, Diana Weeden, Colleen Barnhart, Carolyn Conner, Judy Petty, Jimmie Kay Trenkle, Connie Hall, Jane Waggoner, Phyllis Richards, Cheryl Rich, Suzanne Martin, Nancy Fesler, Carol Bates. Row Two: Brunita Hedrick, Flower Harrison, Sandy Major, Rita Swain, Cathy Lock, Ginger Coppage, Pam Fesler, Ronda Alberts, Sandy Knatchel, Joan Schaefer, Ronda Beck, Bonnie Sommerer, Karen Watts, Jacque Finney. Row Three: Toni Rearick, "Olaf" Bultman, Virginia Guest, Rick Griggs, Joyce

Thompson, Ed Lehwald, Corky Klimas, Steve Nelson, Pat Tripp, Dennis Perry, Jean Schneider, Steve Griggs, Lavana Mortimer, Jerome Runge, Anne Ellison, Mark Lindersmith, Dinah Turnbull, Kieth Micke. Row Four: Eddie Mueller, Robyn Stockard, Gil Painter, Pat Mullenax, Grover Morrow, Larry Williams, Marsha Ehler, David Aber, Linda White, Steve Bickel, Mary Lou Tanner, Kenny Cheatom, Sharon Onger, Phil Gaffke, Susie Shanks, Mike Dean, Nancy Huffman, Jerry Trippensee, Amy Lale, Sid Morrow.

## *Choir Are Mellow and Pleasurable*





Row One: Kathy Locke, Paula Wallace, Ed Lehwald, Jimmy Kay Trenkle, Jeff Hicks, Gladys Goldammer, Mickey Busch, Barbara Gifford. Row Two: Janet Schaeffer, Steve Griggs, Cheryl Rapp, Steve Nelson, Pat Shock, Richard McCullough, Rhonda Beck, Dale Irwin, Flower Harrison, Carl E. Burkel, director. Row Three: Linda Crum, Tom Grant, Joyce Thompson,

Rick Griggs, Toni Rearick, Jim Smith, Connie Hall, Phil Pratt, Sharon Keitel, Jerome Runge. Row Four: Nancy Huffman, Ann Ellison, Jerry Trippensee, Joyce McDaniel, Hart Inlow, Della Dameron, David Aber, Bertie McDaniel, Kenny Wickman, Susan Ortmeyer, Steve Bickel.

## *Selected Vocalists Compose Chorale*

Capitol Carolling is just one of the many opportunities of the choir and chorale to display their talent. The choir performs at all the religious assemblies and presents a spring concert annually. This year they participated in the fall dedication of the school. The chorale performs frequently throughout the year at various community functions.



# Artists Make Colorful Contributions



Row One: Bill Bonnot, Forrest Bogg, Bob Jordan, Don Kruse, Jim Smith, Gary Drinkard, Billy Goldammer. Row Two: Marietta McConkey, Terri Edge, Margaret Mueller, (president); Pat O'Donnell, (vice-president); Marla Longden, (secretary-treasurer); Emily James. Row Three: Linda Hutton, Sue Addison, Brenda Ellis, Cydney Ferguson, Barb Hawkins,

Donna Hoffman, Jeanette Russell, Joyce Simpson, Marion Brooks. Row Four: Connie Hall, Norine Franklin, Gloria Gaertner, Dee Haslag, Beverly Higgins, Karen Jones, Linda Crum, Barbara Crosson, Phyllis Richards.

The Art Club, under the sponsorship of Mrs. Pat Jones, was engaged in many activities during the past school year.

Various groups in Jefferson City hired the Art Club to do posters for them. Among these were hospital groups and the music club. We also designed and built a float for the Christmas parade which was done for the Police Department.

The Art Club also held a Christmas dance in which

a gift exchange took place under the direction of their own Santa Claus.

In the spring their annual Street Fair was held at the Plaza Shopping Center. Members were able to exhibit their art work, and many were successful in selling it.

The last meeting of the year was a picnic held at Riverside Park. Following a sketch period and the meal, a gift was given to Mrs. Jones and the new officers were announced.



RED AND BLACK STAFF—Row One: Diana Weeden, Sharry Penick, Judy Jones. Row Two: Budge Truesdale, Susan Herndon, Pam Fesler. Row 3: Joyce McDaniel, Toni Rearick, Barbie Gifford, Ed Hamilton. Row Four: Joel Allison, Chuck Weber, Rob Pappenfort, Hart Inlow, Rick Griggs, Ed Lehwald.

## 'Red and Black' Staffers Develop

Pam Fesler, exchange editor, isn't really cutting paper dolls.



Seated are Red and Black syndicate leaders Missy Jones and Sue Lee, co-editors. Standing are Mary Schneider, business manager, Mrs. Helen Brakke, sponsor; and Brenda Ellis, advertising manager.





QUILL AND SCROLL—Row One: Ed Hamilton, Sharry Penick, Diana Weeden, Judy Jones, Missy Jones, Sue Lee, Beverly Thompson, Budge Truesdale, Mrs. Brakke. Row Two: Pam Fesler, Rick Griggs, Hart Inlow, Maggie Mueller, Barb Gifford, Susan Hern-

don, Mary Schneider, Bob Klauber. Row Three: Toni Rearick, Carl Davidson, Joyce McDaniel, Rob Pappenfort, Joel Allison, Chuck Weber, Ed Lehwald.

## Nimble Noses for News

Ed Hamilton dons the journalism "thinking cap" to get inspiration for another gripping combat with "Flam by Ham" column.



"The paper's gone to press and all I have to do is grade 90 junior themes."



# JC Players Believe in Work



Row One: Mary Schneider, Vicki Phenice, Jane Holliday, Sheri Bolen. Row Two: Sharon Raithel, Dixie Fine, Cheryl Rich, Janet Bauer, Gail Wilson, Linda Jenkins, Linda Hutton, Ann Lynn Michael, Carol Rose, Marilyn Bowers, Jackie Finney, Rita Swain. Row Three: Lynn Thompson, Patti Hammen, Cathy Wilson, Linda Shackelford, Robyn Stockard, Barbara Hawkins, Sue Kenney, Jan Etta Lockhart, Vicki,

Boss, Sharon Derks, Sherry Russell, Dinah Turnbull. Row Four: Wayne Hudson, Cheryl Pellitier, D. Claibourne, Brenda Ellis, Laurie Estes, Francis Thacker, Jennie Graham, Steve Griggs. Row Five: David Walthers, Mike Stevens, Grover Morrow, George Shelley, Ed Lehwald, Steve Bickel, Tom Strong, Steve Nelson.



Sharon Derks fulfills her duty as a faithful JC player by helping Steve Nelson remove the age wrinkles after a performance of 1984.

The JC Players, under the leadership of Mr. James McLaughlin, better known as Mr. "Mac," had a very active year. They presented two plays, *Blithe Spirit* and *1984*. Earlier this year they journeyed to St. Louis to see a stage performance of *My Fair Lady*. This year the initiation was held earlier than usual so that more people could participate in the year's activities.

# FTA Prepares for Teaching Careers



Row One: Janet Bauer, Joyce McDaniel, Rhonda Beck, Linda Coonce, Ann Voges, Sharon Moore, Joyce Thompson. Row Two: Mary Beth Meyer, Sue Kelly, Lisa Aylor, Charlene Stone, Jill Quammen, Barbara Lock, Dolores Harshbarger, Karen Smith. Row Three: Diana Weeden, Pam Walz, Terri Edge, Jen Etta Lockhart, Linda Jenkins, Linda Hutton, Pat Vaughn, Beverly Ellis.

Row Four: Sandy Bultmann, Sharon Keitel, Collene Whitiker, Sharon Idel, Beverly Higgins, Judy Selvidge, Phyllis Rice, Gloria Groff, Lucrecia Woodward. Row Five: Larry Brandhort, John Atkin, Jane Holliday, Sue Addison, Diane Dreher, Connie Eisenman, Pat Pearson.

FTA sponsor, Miss Alice Golden, prepares to leave for the state teacher's meeting held in Kansas City, Mo. this year.

The Future Teachers Association began the year with a membership drive and coke party. Caught up in the spirit of Homecoming, FTA entered a float in the parade. It won second place in the competition.

Money-making projects for the year consisted of two candy sales and the selling of programs and concessions at football and basketball games.

Service projects included adopting two retired teachers, singing carols in the rest homes and hospitals at Christmas, giving to AFS, and contributing \$100 to the CTA Scholarship Fund.

Some of the other special projects during the year were a trip to Riverview Gardens School, Observation Day, and the promotion of Teaching Career Month which was introduced by a proclamation by Governor Hearnes and concluded with a tea in honor of teachers at Senior High.

The years' activities concluded with the election and installation of officers for the 1965-66 school year.



# Science Club Enlivens Classwork



Row One: Joe Henley, (vice-president), Flower Harrison (secretary), Budge Truesdale (president), Ann Voges (historian). Row Two: Diana Weeden, Faye Kile, Susan Barger, Lola Boan, Sherry Russell, Judy Selvidge, Gladys Goldammer, Rhonda Beck, Christy McDaniel, Wayne Sanders. Row Three: Susan Ortmeier, Phyllis Richards, Marla Longden, Linda Brown, Betty Thompson, Roberto Locke, Paula Payne, Judy Patterson, Toni Rearick, Iris

Luadzers. Row Four: Jeanne Schneider, Jane Holliday, Sharon Moore, Charlene Stone, Jenny Graham, Kristie Koford, Mary Ann Turner, Doris Kirchner, Linda Cardwell, Melba Fredericks, Vilarah Steinman. Row Five: John Morrison, Paul Loesch, Danny Ross, Ted Spalding, Arthur Hogan, Eddie Maxey, Phil Jones, Bill Howser, Danny Bogler, Gary Parker, Debbie Akre.

Budge Truesdale adds final touches to his science fair project. His labors earned him a scholarship to Lincoln University.



In addition to its regular meetings this year, the Science Club held a hootenanny in the early fall at the home of Budge Truesdale. They had two field trips, one to the Greensport, an experimental laboratory of the Conservation Commission, the other to St. Louis for the National Science Fair. The Science Club was also in charge of arrangements for the local science fair. The annual spring picnic was held at Memorial Park.



# Math Club Has Purposeful Program



Row One: Robert Livengood, president; Ronnie Engelbrecht, vice-president; Gladys Goldammer, secretary; Mary Grace Miller, treasurer. Row Two: Janice Ittner, Patty Patterson, Kristie Koford, Shirley Mueller, Charlene Stone, Gloria Bemberger, Linda Hut-

ton. Row Three: Mike Craighead, Tom Strong, Wayne Keiselbach, Kenny Liescheidt, Greg Lear, Gary Oberbeck, Bill Meyer, Eddie Maxey, Doug Constance, Gerald Loesch.

Under the sponsorship of Mr. Wallace McClellan, Mr. Charles Peterson, and Mrs. Helen Powell the Math Club has seen a very active year. For Homecoming the Math Club and FTA combined their efforts to build a float which won second place in the Homecoming parade. These two clubs also had a Christmas party followed by caroling at the hospitals and the old folks home. Two of the outstanding programs for the year included speakers from the State Highway Department and a statistician from the State employment Security Office. The Math Club members also lent a helping hand with the State Math Teachers Convention held at J. C. To bring the Math Club activities to a close for the year, the members took a trip to St. Louis to see the International Science Fair.

Tom Strong and Ted Spalding display certificates of scholarship awards they won for their science fair projects.



# AFS Fosters Exchange Program



Row One: Ann Lynn Michael, Yuka Tsukioka, Elvia Cavalcanti, Franny Thacker, Burma Phillips, Patti Hammen, Jean Schneider, Virginia Johnson. Row Two: Pam Duncan, Marcia Martin, Patty Sachinski, Pam Imler, Wally Lloyd, Carolyn Wortly, Adrienne Hoard, Bart Thomason, Rhonda Alberts, Cheryl Pellitier, Mary

Schneider, Sherry Russell, Linda Towner. Row Three: Mrs. Earl Amos, Gary Greene, Wayne Sanders, Christy McDaniel, Steve McDaniel, Flipper Carson, Eva Sugarbaker, Phyllis Rice, Charlene Stone, Marilyn Bowers, Barbara Hawkins, Viki Phenici, Deborah Claiborn.

Speakers at the annual AFS assembly were Klaus Boenne-  
mann, Germany; Elvia Cavalcanti, Brazil; and Lizanias  
Delgado, Costa Rica.



The AFS Club began its activities June, 1964, with a bon voyage party for Edgardo Fuster and Vickie Phenicie at the home of club president, Sherry Russell. In August the new AFS Student, Elvia Cavalcanti was welcomed with a party. The club resumed activities with a Christmas card sale during the months of November and December. At the Christmas party Elvia was presented a gold charm bracelet and in January she was given gold charms in addition to a cake on her birthday. The annual AFS share sale began on April 26 in conjunction with the AFS assembly. The assembly featured reports from Vicki and Elvia and interviews with two Missouri AFS students. Election of new officers, May 18 closed the club activities for 1964-1965.



SPANISH HONOR SOCIETY—Row One: Steve Pennington, Walter Henderson, Gerald Loesch, Dale Irwin. Row Two: Donna Nichols, Rosalie Richards, Marilyn Bowers, Jill Quammen, Marcia Dieckman, Gloria Gaertner. Row Three: Patty Patterson, Barbara Lock, Mary Jane Janneck, Marilyn Hirschman, Jayne Fleming, Pat Pearson, Linda Rodisch.

## *Spanish Scholars Too Busy for Siestas*

Left to Right: Gladys Goldammer, Linda Coonce, Phyllis Rice, Jane Holliday.



The Spanish National Honor Society held two formal initiations during the year.

Social activities included the building of a float for Homecoming, a Pizza Party, "Las Posadas" at Christmas time, and the celebration of Pancho Villa's Birthday.

Money-making projects consisted of selling home-made candy and programs and concessions at a basketball game. J. C. Letterhead stationery was also sold. The proceeds went to a Spanish student in order that he might attend a Workshop in Monterey, Mexico this summer. A contribution was also given to A.F.S.

The election and installation of officers for the 1965-1966 school year concluded the activities of the group.

# Jay Athletes Honored with Letters



Row One: Ed Hamilton, Jim Reichard, Rob Pappenfort, Gary Oberbeck. Row Two: Mike Reed, Jim Goldammer, Larry Williams, Ron Schollmeyer. Row Three: Ronnie Buske, Steve Kenney, John Huot, Bill Pritzel. Row Four: Lonnie Schneider, Denny Alberts, Doug Beck, Joel Allison, Sid Morrow. Row Five: Kelly Whitaker, Gene Jensen, Mike Farmer, Mark Stuart, Danny Taylor.

Lettermen's Club officers are as follows: Gary Butler, president; Drew Love, secretary-treasurer; Mo McCullough, vice-president; Chuck Weber, reporter.

The Lettermen's Club is made up of Jay Lettermen who have earned varsity letters in any of JC's sports — football, basketball, track, golf, tennis, and baseball.





# *French Club 9a Tres Sol:*



Row One: Ed Lehwald, Sergeant-at-arms, Pat Abbott, Secretary, Vicki Phenicie, Vice-president; Ann Voges, President. Row Two: Janice Carter, Linda Crum, Cheryl Pellitier, Rachelle Moore, Cheryl Rapp, Joyce Thompson, Nancy Fesler, Vivian Jones, Beth Ann Quinn, Anita Propst, Gail Wilson. Row Three: Sandy Decker, Anna Humphrey, Beverly Thompson, Amy Lale, Lea Anne

Woodcock, Joyce McDaniel, Gaylen Scott, Virginia Guest, Nancy Coil, Joan Schaefer, Janet Schaefer. Row Four: Phyllis Richards, Dixie Fine, Sherry Russell, Carolyn Crim, D. A. Claibourne, Tom Hendrix, Judy Scheperle, Janet Bauer. Row Five: Dan Cotten, Buddy Sutton, Larry Matthews, Budge Truesdale, Dick Norman, Jim Eichelberger, David Van Gorder.



Row One: Teresa Tracy, Dolly Schneider, Lynn Brightwell, Julie Lewis, Lisa Carson, Susan Crim, Margie Barrows, Debby Sugarbaker, Bettie Strang, Yvonne Scheperle, Pattie Osborn. Row Two: Karen Davidson, Janet Coleman, Pat Brickley, Carolyn Wortley, Lonzella Brown, Linda Gray, Paula Shaw, Delores Harshbarger, Pat Henderson, Stacye Brown. Row Three: Peg Sullivan,

Lynne Schaefer, Debbie Winters, Pam Basinger, Pat Sochinski, Debbie Gaines, Carol Aldridge, Connie Eiseman, Sally Vellema, Pat Riner. Row Four: Mary Case, Pam Dallmeyer, Alan Edmonson, John Dampf, Dan Distler, Larry Shoop, Ron Thomas, Brenda Burd. Row Five: Bill Thompson, Lowell Wilhite, Jeff Bauer, Wally Lloyd, Paul Klauber, Linda Pullam.

# Latin Club Livens a Dead Language



Row One: Alan Osborn, vice-president; Pam Fesler, historian; Stan Leslie, president; Paula Wallace, secretary; Janice Noren, treasurer. Row Two: Tom Hendrix, Steve Heney, Ann Lyn Michael, Jane Holliday, Linda Hutton, Mary Clibourn, Nancy Handler, Rosalie Kromer, La Ruth Goldammer, Linda Roark, Diane Schmutzler, Mary Madding, Linda Vieth, Debbie Moore. Row Three: Linda Cardwell, Melba Fredericks, Penny Naylor, Sue Ann Roberts, Sharon Keitel, Kathy

Creedon, Jeanne Billings, Beth Ann Quinn, Vera Frasher, Doris Kirchner, Marianne Turner, Nancy Huffman, Lois Jordan. Row Four: John Howser, Dale Wykoff, Lonnie Schneider, Arthur Hogan, Wayne Kieselbach, Mike Craighead, Jand Byars, Becky Miller, Nancy Robinson, Susie Brummet. Row Five: Eddie Maxey, David Poepsel, Whit Johnson, Terry Leslie, Rick Tanner, Bob Doll, Randy Summers.

Latin Club officers at their annual banquet — Stan Leslie, Paula Wallace, Janice Noren, Alan Osborn, Pam Fesler.

The Senior High Latin Club is composed of students who are enrolled in or who have completed Latin II. There are approximately seventy members. Among the Latin Club's activities this year have been participation in the Homecoming Parade, a Christmas party, the annual Latin Club Banquet, and the State Junior Classical League Meeting in Columbia. It will be represented at the National Junior Classical League Meeting at the University of California in August. The Freshman Latin Club was organized in September, 1964, with approximately fifty members. They have participated in several activities with their Senior High counterparts.



# 'Los Amigos' Enriches Spanish Study



Row One: Ted Spalding, Sergeant-at-arms; Tom Bultman, historian; Marcia Cole, treasurer; Colleen Barnhart, president; Sharon Gardner, vice-president; Brenda Ellis, secretary. Row Two: Dale Irwin, Buddy Mason, Mark Burmeister, Ricky Clark, Pat Abernathy, Sharon Best, Joy Wagner, Christy McDaniel. Row Three: Lucretia Woodward, Dee Haslag, Terry Johnson, Lucy Cartland, Carol Rose, Becky Russell, Marilyn Hirsch-

man, Judy Patterson, Patty Patterson. Row Four: Mike Reedy, Mike Stevens, Jerry Loesch, Linda Cardwell, Melba Fredricks, Linda White, Sandy Bultmann, Kathy Lock, Jill Quammen. Row Five: Dana Phipps, Vicki Jaeger, Eva Sugarbaker, Barbara Lock, Phyllis Rice, Terri Edge, Jane Holliday, Beverly Washington, Delpha Austin.



Row One: Cindy Dunkeson, Carol Thacker, Shelley Lister, Mike Cheshire, Linda Jones, Susan Dallmeyer, Lana Johnson, Cam Fine. Row Two: Lu Lu Lister, Tana Croft, Linda Smith, Judy Crozen, Peggy Wachter, Cortney, Saults, Donna Nichols, Tony Spillers. Row Three: Rod Stewart, Richard Locke, John Roods, Mike Heflin, Tim Sanders, Bill Rootes, David Flessa, Mike Rice. Row Four: Pat Pearson, Jayne Fleming, Peggy

Rich, Pat Vaughn, Pam Imler, Marcia Constance, Anita Mortimer, Joyce Powers, Pat Wells, Brenda Isaak. Row Five: Linda Payne, Debby Holliday, Patti Seitz, Lauri Henderson, Olivia Miller, Cheryl Hofman, Sharon McMillin, Cydney Lightfoot. Row Six: Donna Smith, Diana Griffin, Susie Wells, Mary Berendzen, Marcia Martin.



## *Junior and Senior Gayettes Voice*

Row One: Jeanne Billings, DeDe Miller, Ronda Alberts, Suzanne Martin, Patty Patterson, Pat Abbott, Jane Noren, Pam Walz, Penny Naylor, Carolyn Klug, Adrienne Hoard, Elizabeth Schumacher, Beth Ann Quinn, Paula Payne.  
 Row Two: Linda Cardwell, Vivian Jones, Kay Horn, Vicki Jaeger, Marla Stapleton, Gail Wilson, Becky Russell, Lucy Cartland, Colleen Whitaker, Sharon Idel, Connie Hall, Gaylen Scott, Lois Jordan, Linda Crum, Pam Booker, Lola Opel.  
 Row Three: Nancy Fesler, Sharon Derks, Sue Ann Roberts, Janet Strader, Cindy Hawkins, Janice Hirschman,

Linda Snodgrass, Melba Fredricks, Dana Phipps, Rosalie Kroner, Dee Haslag, Linda Stewart, Doris Kirchner, May Ann Turner, Dixie Fine, Joyce Thompson, Cheryl Rapp.  
 Row Four: Frances Thacker, Kathy Locke, Linda White, Anita Propst, Rachelle Moore, Beverly Ellis, Eva Sugarbaker, Virginia Guest, Nancy Huffman, Jo Nina Erwin, De Claiborne, Janet Bauer, Judy Selvidge, June White, Marcia Cole, Sharon Keitel, Sandy Bultman, Brenda Brethorst, Cindy Humphrey.







Row One: Elaine Schreiber, Cathe Wilson, Net Sommerer, Judy Petty, Barbara Hawkins, Paula Wallace, Sherry Russell, Ginger Coppage, Sharry Penick, Ann Voges, Judy Jones, Diana Weeden, Delpha Austin, Diane Heidbreder, Marla Longden. Row Two: Sharon Henderson, Carol Rose, Linda Coonce, Margaret Mueller, Ann Michael, Janice Carter, Carolyn Crim, Jackie Ketchum, Patti Hammen, Lynda Shackelford, Missy Jones, Jackie Finney, Elvia Cavalcanti, Mary Grace Miller, Brenda Ellis, Lea Ann Woodcock, Linda Bonnot, Jean Fleming, Terri Edge. Row Three: Sue Kenney,

Linda Jenkins, Carolyn Wells, Brenda Shikles, Gladys Goldammer, Susan Ortmeyer, Sue Addison, Ronda Beck, Marilyn Hirschman, Linda Rodisch, Phyllis Richards, Robyn Stockard, Flower Harrison, Janet Schaefer, Sharon Raitzel, Sue Lee, Jill Quammen, Nancy Coil. Row Four: Alma Glover, Beverly Thompson, Pam Fesler, Linda Hutton, Joyce McDaniel, Sherry Bolen, Susan Herndon, Sharon Moore, Jane Holloway, Amy Lale, Charlene Stone, Marilyn Bowers, Virginia Johnson, Mary Schneider, Norine Franklin, Gloria Groff, Mary Lou Tanner, Jean Schneider, Anne Fleming.

## *Support for All Gay Athletes*





## *Jays Get Spirited Backing*

FRESHMEN—Margie Barrows, freshman cheerleader.  
 Row One: Stefani Paulus, Jo Ann Rotman, Annell Shelley,  
 Pam Duncan, Brenda Isaak, Linda Brown, Joyce Powers,  
 Connie Eiseman, Susan Barger, Betty Lloyd, Janet Wagner,  
 Jan Simpson, Ellen Exon, Margaret Schaeffer, Linda  
 Pullam, Pat Pearson, Judy Davis, Jayne Fleming, Faye  
 Kile, Janice Wright. Row Two: Teresa Tracy, Lisa Carson,  
 De Ann Driver, Dolly Schneider, Joyce Campbell, Jeanette  
 McKonkey, Pat Vaughn, Jan Kenney, Linda Payne, Doris

Opel, Pat Keith, Lisa Aylor, Darryl Waldram, Carroll  
 Thacker, Debbie Gaines, Pat Guhleman, Carol Noren,  
 Joanie Sommerer, Julie Lewis. Row Three: Debbir Halli-  
 day, Colleen Connell, Lynn Brightwell, Lulu Lister, Jen-  
 nifer Czarlinsky, Pat Wells, Pam Imler, Judy Schaffner,  
 Sally Vellema, Ann Sundermeyer, Pat Riner, Pat Sochin-  
 ski, Marcia Martin, Sandy Gray, Cindy Dunkeson, Janet  
 Coleman, Edith Baughn, Marilyn Woods, Linda Patterson,  
 Helen Andrae, Betty Strong.





SOPHOMORES—Row One: Donna Gerlette, Nancy Handler, Marsha Ornburn, Fawn Johnson, Mary Blochberger, Linda Davis, Carolyn Wortley, Mary Millsap, Carolyn Lutz, Pat Brickey, Linda Coleman, Barbara Dudley, Susie Crim, Sherry Miller, Mary Ellen Madding. Row Two: Laurie Estes, Sharon Scheulein, Shirley Stieferman, Janet Heard, Donna McElvain, Janice Finney, Judy Haid, Delores Hoelscher, Janie Byars, Marilyn Weber, Lonzella Brown, Diane Stoehr, Wendy Sears, Janet Liescheidt, Rosalie Richards, Connie Moeller, Donna Unruh. Row Three: Linda Jones, Becky Miller, Mary Case,

Virginia Graham, Debbie Oviatt, Claudia Corley, Sharon Lawson, Lynn Schaeffer, Cathy Sommerer, Debbie Akre, Mary Huffman, Stacey Brown, Linda Hoskins, Debbie Moore, Mary Chibourn, Linda Gray. Row Four: Debbie Schwehn, Debbie Van Loo, Nancy Robinson, Susie Brummet, Shelley Lister, Donna Nichols, Courtney Saults, Mary Beth Schneider, Linda Stone, Marcia Morrow, Karen Smith, Florence Ratcliffe, Lana Craft, Susan Dallmeyer, Lana Johnson, Linda Veith, Karen Pierce, Carol Liescheidt, Janice Lewis.

*from Freshman and Sophomore Jayettes*





Row One: Joan Taylor, Arden Baclesse, Jerry Trippensee, Margaret Steele. Row Two: Judy Bailey, Vicky Branham, Della Dameron, June White, Gil Painter, Larry Schoop, Tom Hirsch.

Row Three: June Heckman, Valaria Steinman, Susan Roach, Bill Meyer, Alvin Twyman, David Walters, Tommy Twyman.

Whenever people assemble for any length of time the problem of "Snacks and Drink" appears. At all athletic events, and the Science Fair, the Concessionaires adequately meet this need. This organization solved this feeding problem for 40 events the past school year. For the past seven years this activity has provided the public with good eats, and has helped finance the needs of other organizations. Rewards given the Concessionaires: A Service Medal and a banquet at the end of the year.

## Concessionaires

## COE

Row One: Carole Waggner, Tina Hurt, Brenda Maddox, Diane Wood. Row Two: Judy Bailey, Linda Russell, Sandy Smith, Louise Erhart, Carolyn Mueller, Mararet

Eickoff. Row Three: John Hutchinson, Ted Reed, David Brizendine, Jim Liston, Dennis Hilgert.







Row One: Kenny Wickman, vice-president; Bob Liven-good, president. Row Two: Greg Lear, Nancy Cail, Sue Kenney, Linda Jenkins, Ronda Beck, Jane Holliday, Ann Voges, Pat Shock, Norman Wright. Row Three: Martin Northway, Johnny Bright, Jo Nina Erwin, Dan Cross,

Christy McDaniel, Joy Wagner, Jackie Finney, Vicki Phenicie. Row Four: David Christian, Lance Wise, Janice Carter, Rachel Moore, Wayne Sanders, Adrienne Hoard, Marilyn Bowers, Ed Lehwald.

## International Relations

The International Relations Club had four main activities this past year. On the eve of the national election, Dr. Thomas Barrow, professor of political science from Missouri University, explained the successes and failures of the political parties to the club. This spring Miss Sadie Jones, a student from Lincoln University, explained the customs, educational system, and government of her native country, Sierra Leone. The Club took two trips to Stephens College to hear Roger Hilsman and Roscoe Drummond, who spoke on the "State of the World."

## Future Business Leaders

Row One: Ray Bloomer, Roger Haward, John Huot, Gary Bemboom, Don LaTowsky, Tom Shell. Row Two: Ronda Alberts, Pam Walz, Judi Farrar, Joyce Gillmore, Helen Phillips, Beverly Higgins, Sharon Derks, Jerry Alley. Row Three: Carolyn Klug, Jeanne Billings, Kay Horn, Cheryl Rich, Beverly Shikles, Pam Booker, Norine Franklin. Row

Four: Lola Opel, Janice Ittner, Melanie Hill, Beverly Hickman, LaVona Mortimer, Carol Ortmeier, Cindy Humphery, Beverly Thompson. Row Five: Jerome Bosch, Gary Taggart, Terry Hawkins, Miss Phyllis Arthur, Mrs. Veta Claiborne, Dave Forester.





JC DRUM MAJORS: Ed Rothwell, head; Pat O'Donnell, assistant.

To Bob <sup>and</sup> Drum Majors  
 My letter all there is  
 all there is — you're  
 unbelievable, so,  
 Now best of all  
 Fantastic fortune  
 your lifetime &  
 your life  
 your life

JC MAJORETTES—Row One: Mary Schneider, Missy Jones (captain), Susan Wade. Row Two: Shirley Stiefelner, Connie Moeller, Judy Jobe, Sue Ann Roberts.





JC's peppy seven are, Row One: Marjie Barrows, Sherry Russell, Ginger Coppage (head cheerleader), Pam Walz and Sharry Penick. Row Two: Janie Noren and Mary Millsap.

## Cheerleaders

## Jayette Council

Jayette officers and council members are, Row One: Sharon Schuelein, Donna Unruh, Paula Wallace, Pat Abbott and Ann Voges. Row Two: Janet Bauer, Ann Propst, Sharon McMillain, Sue Kenney, Barbara Hawkins, Vicki Phenicie and Barbara Gifford.



# Freshman Groups Assist in Special Areas



LIBRARIANS—Row One: Jackie Turner, Lisa Aylor, Pat Keith, Janet Kohler, Patti Schaffer. Row Two: Kay Kemp, Peggy Sullivan, Cheryl Brumley, Brenda Isaak, Faye Kile, Carol Mueller, Susie Wells.



JOURNALISM—Row One: Jane Fleming, Pat Pearson, Larry Pawley, John Adams, Judy Davis, Janet Wagner. Row Two: Robert Klick, Roger Snellen, Steve Hafner, Wally Lloyd, John Wilder, Brenda Burd. Row Three: Colleen Connell, Bill Ambrose, Cindy Dunksen, Pam Basinger, Linda Pullam. Row Four: Robert Riche, Marci Martin, Dick Irwin, Sam Bushman, Judy Schaffner.





*LATIN CLUB—Row One: Mark Adamson. Row Two: Pat Guhleman, John Blosser, Scott Snider, Carol Noren. Row Three: Stephani Paulus, Millie Penrod, Carol Mueller, John Payne, Helen Andrae, Diane Driver, Jo Ann Rottman, Jim Herrman, Nina Stricker. Row Four: Judy Davis, Susie Cox, Mike Shaw, Larry Hopkins, Steve Hafner, Larry Pawley, Susie Hendricks, Jan*

*Simpson, Jennifer Czarlinsky. Row Five: Ann Sundermeyer, Marlene Childress, Jim Meyer, Don Beck, Bob Niehouse, Ray Wadley, Lloyd Collins, Sandy Sears, Mary Beth Meyers. Row Six: Mile Wilhelm, Mike Norman, Jim Hackmann, Lewis Bridges, Don Harkins, Jeanne Dickman, Dary Waldram.*



*LIBRARIANS—Row One: Carol Moren, Lisa Aylor, Barbara Humphrey, Patti Schaeffer, Diana Griffen, Margie Lou Lister. Row Two: Lynn Brightwell, Edith Vaughn, Vicki Cross, Mile Shaw, Carol Aldridge, Cydney Lightfoot, Pat Guhleman.*

# Business, Production Staffs Cooperate



MARCULLUS PRODUCTION STAFF—Row One: Jim Adams, photographer; Ed Hamilton. Row Two: Cindy Hawkins, Sue Pope, Diana Weeden, Maggie Mueller, Judy Jones, Marla Stapleton, Marcia Cole. Row Three: Mary Grace

Miller, Judi Farrar, Barb Gifford, Brenda Ellis, Cathe Wilson, Jeanette Sommerer, Lynne Thompson. Row Four: Jacque Finney, Anne Ellison, Sue Lee, Virginia Johnson, Mary Schneider, Jean Schneider, Jane Hollaway.



The production staff worked diligently into the late night hours throughout the year to produce a yearbook every JC

student could enjoy and be proud of. We certainly hope our midnight toil was worthwhile!

# to Record '64-'65 Year in Marcellus

MARCELLUS BUSINESS STAFF—Seated: Rita Swain and Judi Farrar. Standing: Marla Longden, Pat Abbott, Ann Lynne Michael, Amy Lale and business manager, Beverly Thompson.



Marcellus editor, Judy Jones surveys the work of fellow staff members as both the school year and her difficult job draw to a close.



Photographer Jim Adams toils laboriously in the dark room.

A large, bold, black letter 'A' is the central focus. To its right, the word 'ATHLETICS' is written in a smaller, bold, black, sans-serif font. The 'A' and the word are connected by several thin black lines that form a series of triangles and rectangles, creating a dynamic, geometric composition. The lines extend from the top and bottom of the 'A' towards the right, intersecting and connecting to form a larger triangular shape that encompasses the word 'ATHLETICS'.

**A** **ATHLETICS**





# Football



Front Row: Jim Goldammer, Dan Steele, Mike Reed, David Forrester, Larry Wilson, Charlie Goodin, Robert Walters, Jim Eichelberger, Drew Love, Richard McCullough, Dave Kinstler, Jim Strong, Gary Karr. Second Row: Mark Coleman, John Heigheyer, Mike Farmer, Mark Stuart, Larry Neeley, Albert Melcher, Syd Morrow, Steve Amick, Joel Allison, Jim Reichard, Gary Parker, Mike Banks, John Huot, Ron Buske, George Shull, Mike Hudgins, Lonnie Schneider. Third Row: Coach Dave Thomas, Coach Jim Blacklock, Rick Clark, Mike Bates, Gene Schneider, Tilford

Hawkins, Jim Nichols, Ed Snodgrass, Gary Butler, Chuck Weber, Hart Inlow, Tom Hassler, Steve Kenney, Gordy Landrum, Steve Hendricks, Terry Hawkins, Joe Hoelscher, Coach John Jankowski, Coach John (Pete) Adkins. Fourth Row: Mike Cheshire, Rick Tanner, C. J. Sommerer, Jim Heeter, David Perdue, Tom Klamm, Craig Watts, Bob Logan, Dan Amick, Keith Scheperle, Jerome Eggers, Mike Scott, Melvin Strobel, Randy Summers, Sonny Lake, Melvin Gardner, David Poepsel.

Raytown	7	Jays	28
Columbia	0	Jays	40
Mexico	6	Jays	38
Sedalia	6	Jays	33
Rolla	0	Jays	27

(Homecoming)

Hannibal	6	Jays	24
McCluer	6	Jays	21
Central	0	Jays	39
Hillcrest	6	Jays	41

The returning starters from the 1963 team are shown discussing strategy for the '64 season. They are (from left to right) Mo McCullough, Til

Hawkins, Gary Butler, Coach Adkins, Chuck Weber, Jim Reichards, and Drew Love.





### 55 Straight Victories No Accident for Adkins

### National Champ' Label Fits Jay Coach Well Syracuse Dumps Pittsburgh, 21-6

Record by Scripps  
11 Cornell Rampage

**WHITEWALL**  
FULL SERVICE  
Snow or Regular  
LUBRICANTS  
\$7.50  
NOEL TIRE

**FREE DEMONSTRATION**  
ELECTRIC HEATERS  
Portable Space Heater  
ONLY \$149  
NOEL TIRE

## THE INCREDIBLE JAYS OF JEFFERSON CITY

Missouri's high school football team has earned over all reputation with the capture of state in 1958 as a new national record of more than 50 straight victories

One reason for team's dominance ... a general school team system

## Jays Football Players Honored for National Win Record

Team Gets National Mention  
Many Players Carry Load  
Victory Streak Launched in 1958

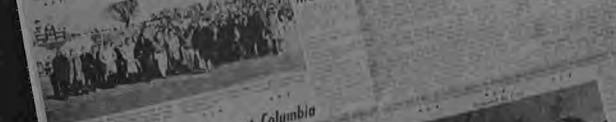

### Jays Introduced Before Game at Columbia

### Breakfast Fetes Jay Record-Sellers



## Jays Top All-Time Record

### Tromp Bulldogs Take Victory 56

## RED & BLACK

### Quilt & Scroll Initiates Nineteen JC Students

### Band to Play At Pro Game

### SC Picks Reps. For District

### Honor Society Initiates New JC Members



A picture is worth 1,000 words



*Mo McCullough and Chuck Weber congratulate Coach Adkins on his eighth consecutive undefeated season.*



*"And then the traveling salesman says . . ."*



*Mo is stopped by a McCluer Comet.*

*The jubilant Jays whoop it up as they carry Coach Adkins off the field after their record-breaking victory.*





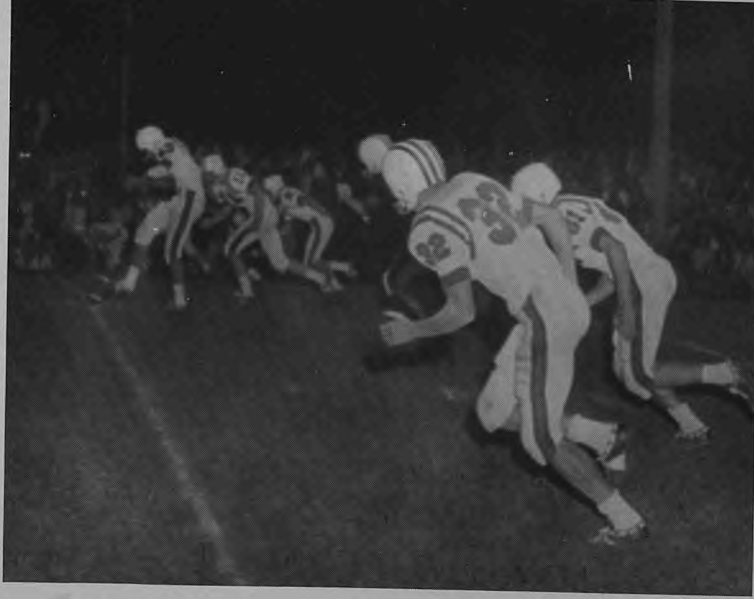

*"You know, Chuck, Tilford really gets a kick out of this."*



*"What do you mean, 'homerun'?"*



*"Silent Night."*

*"Drew, go find out who stole our bench."*



Gene Schneider—T.  
 Bob Walters—H.B.—All-  
 Conference (honorable  
 mention)  
 Red Kinstler—E.—All-Con-  
 ference (honorable men-  
 tion)

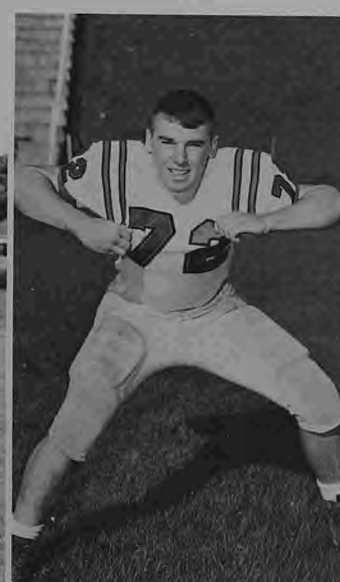
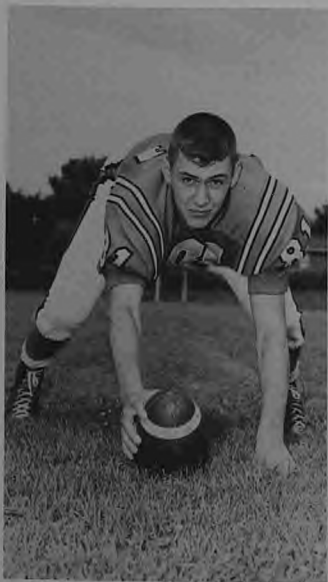

Mark Stuart — C. All-District (honorable mention)  
 Tilford Hawkins—H.B.—  
 All-District (second team)  
 Jim Nichols—G.—All-District (honorable mention)

Mo McCullough—Q.B.—  
 All-State (honorable men-  
 tion)  
 Drew Love—G.—All-State  
 (honorable mention)  
 Jim Reichards — E. — All-  
 State (third team)







VARSITY JAYS—Row One: Randy Ketchum, Kelly Whitaker, Mike Reed, Mo McCullough, Toney Jones, Al Redmon. Row Two: Inman Rouse, Charlie Ratz, Mike Farmer, Doug Beck, Jim Parks, Joel Allison.

## Basketball

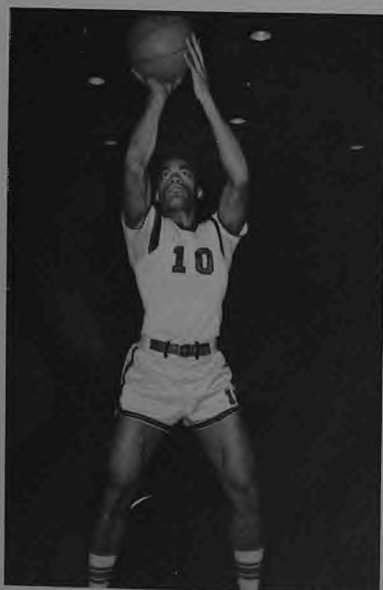

Til Hawkins



B TEAM—Row One: Billie LaRue, C. J. Sommerer, Tim Walsh, Mike Cheshire, Doug Beck, Eddie Dennie, Alberts, Steve Hayer, Don Findlay, Mike Hudgins, Rex Adams.



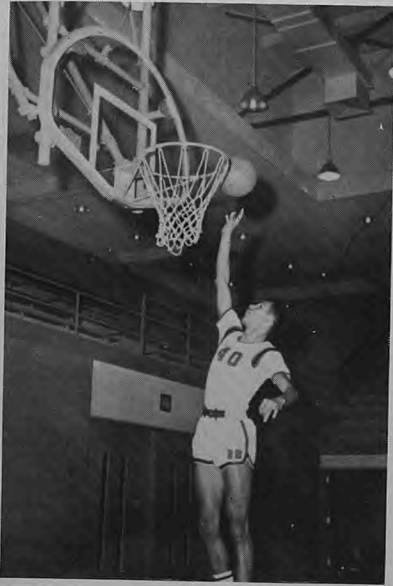

*Jim Parks*



*Randy Ketchum*



*Al Redmon*

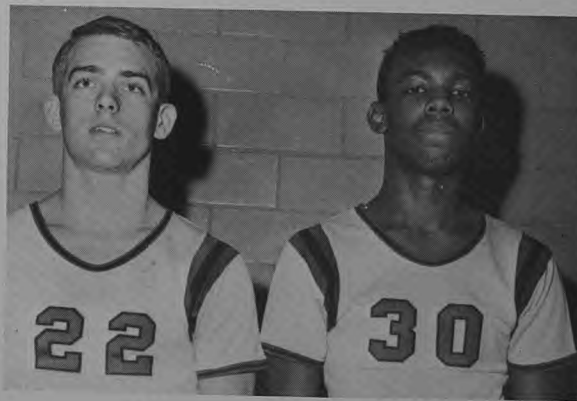

*Mike Reed and Toney Jones*



*Kelly Whitaker*



*Row Two: Lonnie Schneider,*



*ZZZZZZZZzzzzz (Coach Jim Gibbs)*



*Mo McCullough*



*The Jays go through their Pre-game warm-ups.*



*Til drives in for a lay-up with Jim Parks and Kelly prepared to grab the rebound.*



*Kelly Whitaker pumps in a jump-shot from the corner as Al Redmon and Til Hawkins look on.*

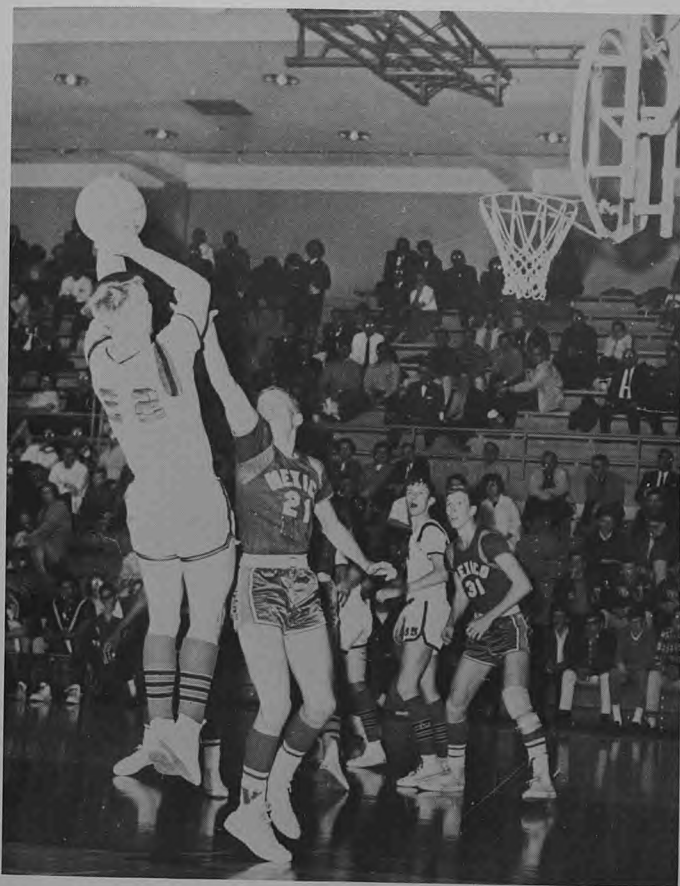

*Mike Reed shoots from far out while Randy Ketchum moves in to block a Mexico defender.*

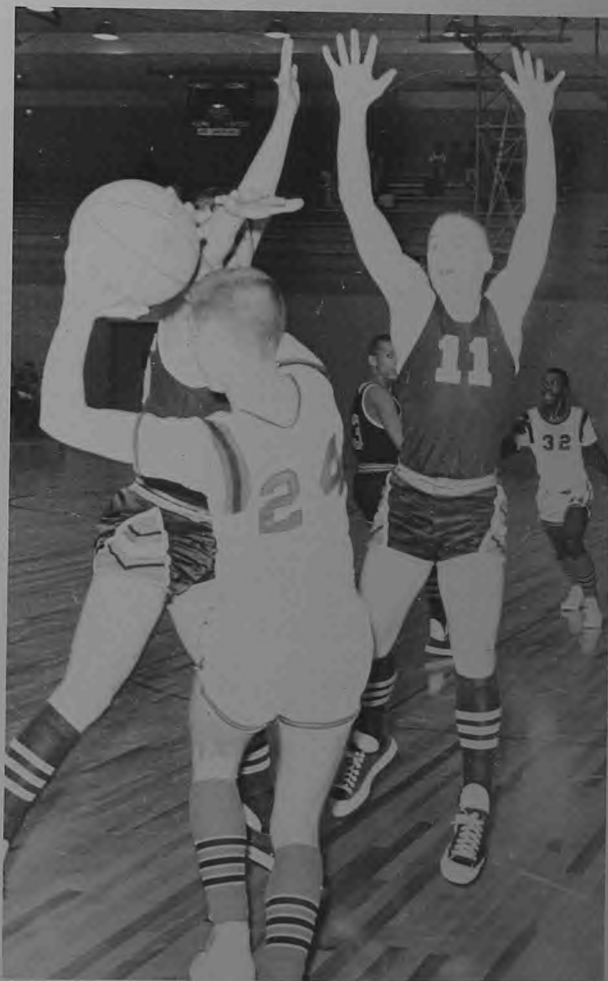

*Al rushes in to assist Kelly, who is surrounded by Ritenour invaders.*



*Al taps in two points despite a Rolla Bulldog's attempt to block his effort.*

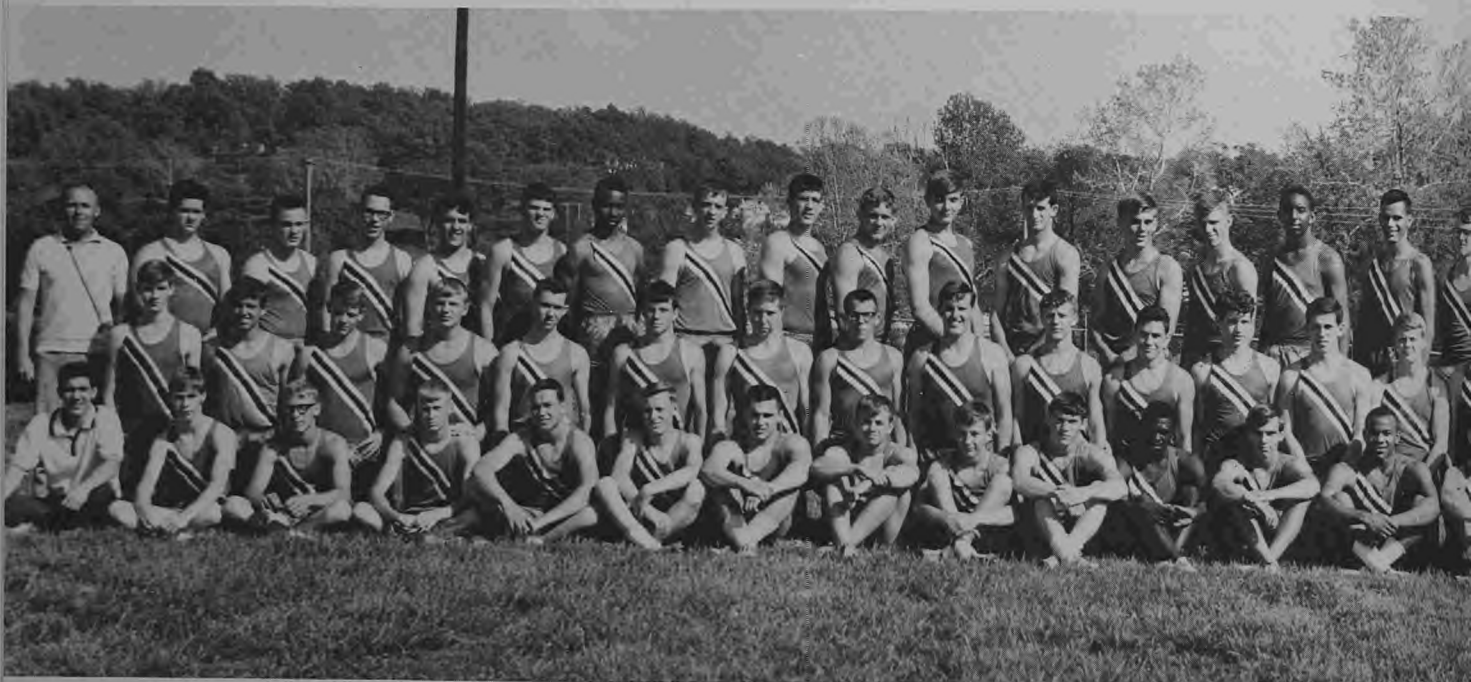

First Row: Phil Huot, Tom Ambrose, David Poepsil, Jerome Runge, Ron Buske, Herb Chrisman, Steve Hendericks, Randy Hubbs, Melvin Gardner, Jim Rick Tanner, Bob Walters, Hart Inlow. Second Row: Don Linqvist, Jon Brodhacker, Larry Wilson, Jim Glodammer, Tim Sanders, Scott Roby, Jerome Joel Allison, Danton Steele, Melvin Strobel, James Englebrecht, John Huot, Mike Cheshire, C. J. Sommerer, Tilford Hawkins. Third Row: Coach Pete Adkins, Forrester, Randy Sommers, Sonny Lake, Gordon Landrum, Billy LaRue, Frank Bailey, Craig Watts, Chuck Weber, Syd Morrow, Steve Amick, Jim Reichard, Logan, James Parks, Tom Klamm, Tom Hasler, Dan Amick, Coach Thomas, Coach Jim Blacklock.

## *Cindermen Complete Successful Season*



THE JAY MILE RELAY TEAM—Left to Right: Jim Reichard, Steve Amick, Jim Parks, Al Redmon.





*Strong, Al Redmon,  
Eggers, Steve Kenny,  
Albert Melcher, Dave  
Ricky Clark, Bobby*



*P F Flyers help me run faster . . .*



*. . . and jump higher.*



*THE JAY GOLF TEAM—(l. to r.) Ron Schollmeyer, Mike Scheperle, Dick Wood, Raymond Schaeffer, Danny Taylor, Jim Nichols, Rob Pappenfort.*



*Charlie Millsap returns a serve as Doug Beck awaits his turn at the ball.*



*Randy Kerchum rounds the bases.*



*Dennis Green connects to send the ball to the outfield.*



*Coach Jankowski gives defensive tips to the Jay baseballers.*

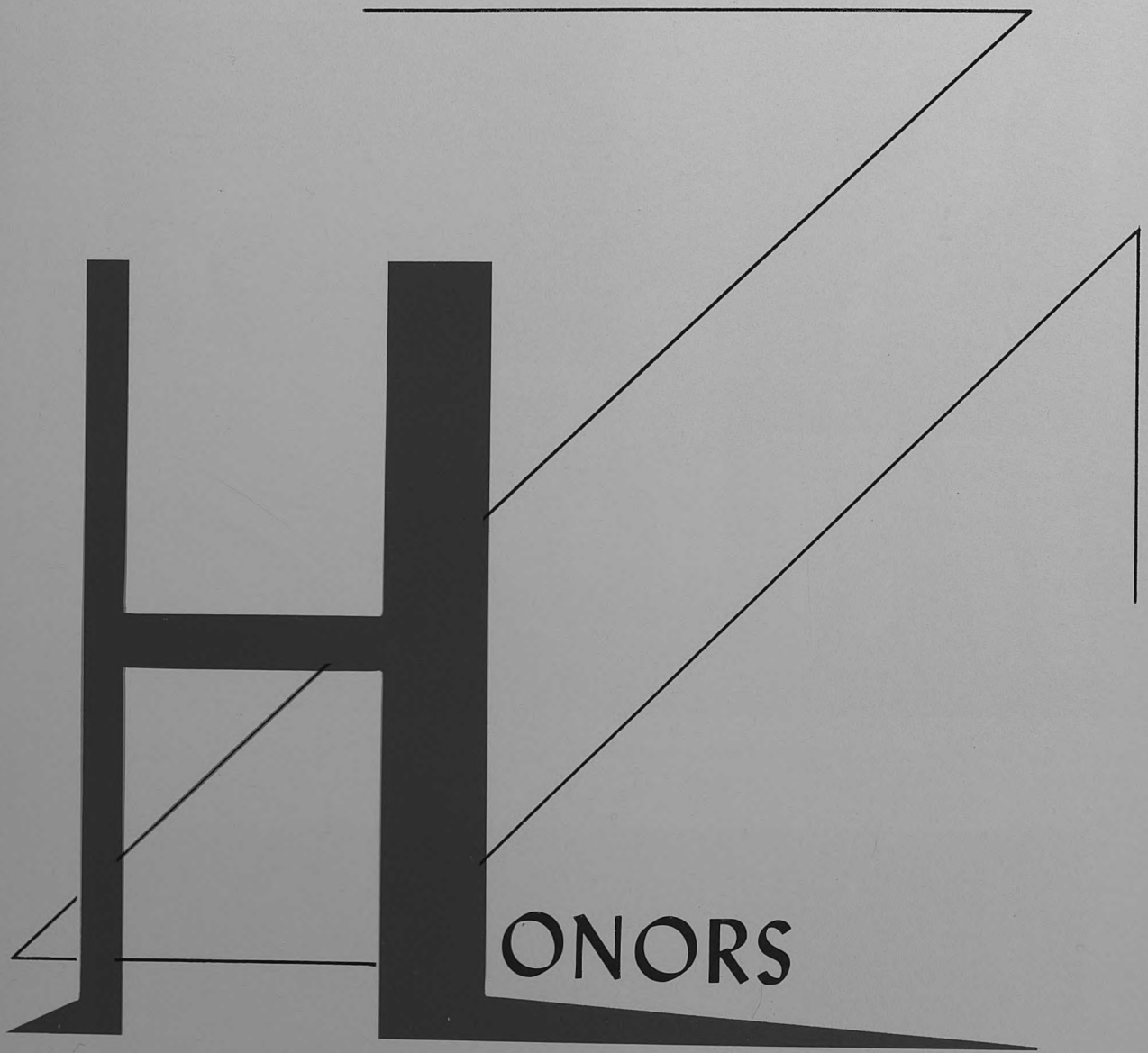

ONORS





# Academic Honors Given for '64-'65 Year



Mr. Don Verne Joseph presents the Orchestra Award to Tom Strong.



Diane Schmutzler receives the Latin Award from Mrs. Opal Ford. Diane also received the sophomore Good Citizen Award.



Rick Griggs receives the Dramatics Award from Mr. James McLaughlin.



Mr. Bob Wilson presents the Data Processing award to Charles Turner.



Ronnie Engelbrecht receives the Cole County Medical Society Award from Mr. Charles Bower.



Chuck Weber receives the Central Missouri Trust Company scholarship award in athletics from Mr. Rex Adams.



Mr. James McLaughlin presents the Debate Award to Martin Northway.



Mr. Don Verne Joseph presents the Phi Beta Mu Award to Michael Reedy.



Robert Livengood receives the Bausch and Lomb physics award from Mr. Charles Bower. Robert also received the mathematics award.

Paula Wallace receives the DAR Good Citizenship Award from Mrs. Charles Hicks. Paula also received the Carson Memorial Award and was named Valedictorian.





Governor Warren E. Hearnes presents a plaque to Mr. Joseph for the performance of JC's marching band at the World's Fair.



Melanie Hill receives the Business Education Award from Mrs. Vita Claiborn.



Coach Adkins presents the Boy's Physical Education Award to Larry Rowden.

Mr. McLaughlin presents the Stagecraft Award to Wayne Hudson.



Mrs. Charles Hicks presents Ann Voges the Social Studies Award. Ann also received the French and English Literature Awards.





Margaret Mueller receives the Art Award from Mrs. Mildred Smith.



Steve Bickel receives the Boy's Vocal Music Award from Mr. Carl Burkel.



Mr. Burkel presents the Girl's Vocal Music Award to Barb Gifford. Barb also received the VFW Citizen-Award.



Linda Jenkins is presented the Speech Award by Mr. McLaughlin.

Louise Erhart receives the COE Award from Mr. Roder Nyberg.





*Charlene Stone receives the Crisco Trophy Home Economics Award from Mrs. Marg Trippensee.*



*Norma Mallicoat receives the Girls Physical Education Award from Mrs. Dorothy Mock.*



*Mr. William Finnell, Freshman High principal, presents the American Legion Award to Richard Klamm.*



*Mr. William Clapper presents the AATSP Bronze Medallion to Sharon Best.*



*Mrs. Marie Gibbs presents Jeanne Fleming with the MFA Foundation Scholarship.*



*Mr. T. A. Wilson of Seattle, Washington, was given the Alumnus Citation for his outstanding work in the field of aerodynamics.*

**AWARDS NOT PICTURED**

- Alumni Association Scholarship—Emily James*
- CTA Scholarship—Linda Jenkins, Gloria Groff*
- Exchange National Bank Award for Scholastic Average—*  
*Marcia Constance, Bob Niehaus, Carol Steiner, Sam*  
*Griffen, Janet Bauer, Doug Beck, Paula Wallace,*  
*Bob Livengood.*
- Journalism—Sue Lee*
- Spanish—Ted Spalding*
- Home Economics—Susan Herndon*
- Instrumental Music—Greg Lear*
- John Philip Sousa—Jim Sochinski*
- Science—Greg Lear*
- Industrial Arts—George Holland*

**TOP TEN RANKING STUDENTS**

- Paula Wallace*
- Ann Voges*
- Ron Englebrecht*
- Robert Livengood*
- Greg Lear*
- Linda Coonce*
- Linda Jenkins*
- Nancy Coil*
- Norman Wright*
- Linda Hutton*

Bob,

I'm writing on this page because I believe it was made just for me. (Haha) Really Bob, it sure was a pleasure having you as one of my high school buddies. (You sure did a lot for me ship wreck) you know what I mean of course! I wish you all the best in the world, if any body can look life and it's many oil-falls in the face and come out ahead, I know it's got to be ~~you~~ <sup>you</sup> because I have seen you do it. I hope you never forget all of your many exciting times. I also wish you all

## LOYALTY

kind of luck at M.U.

Don't forget to take it easy with all the girls. Meaning

that in more than one way. (O.k.)

Be sure a keep a eye on J.S. for me

(that means leave her long. She's mine you know) Sure hope to see you at

some of those M.U. games. So until

we meet again always keep it cool.



Swampies!  
remember  
your buddies  
and give  
them  
a  
hand!

you give me five buddies!

Oliver

THE GREAT  
OLIVER

TO BAD I  
CAN'T SWIM





Homecoming Queen  
Patti Hammen

Attendants



*Missy Jones*



*Mary Schneider*



*Elaine Schreiber*

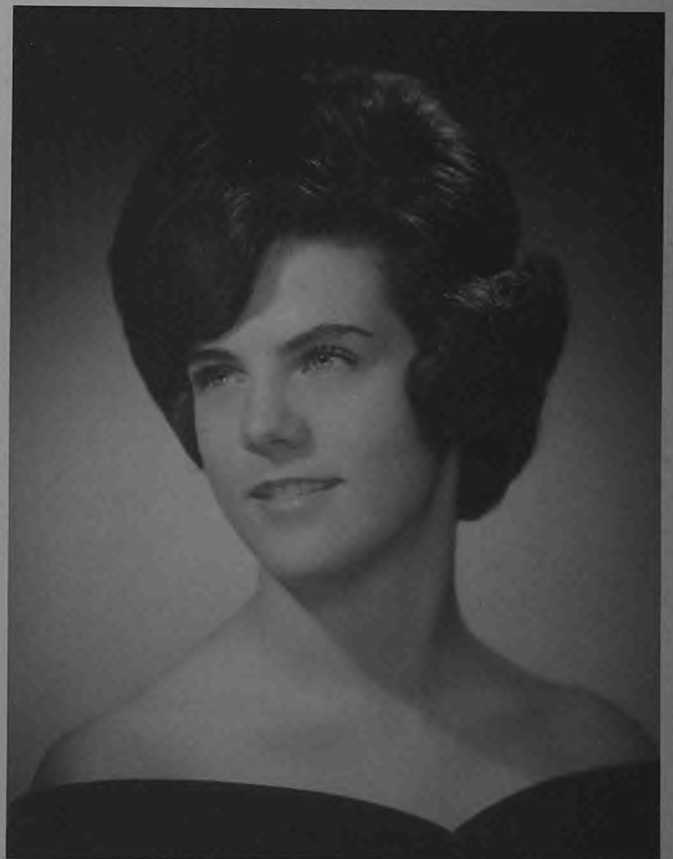

*Cathe Wilson*

*Basketball Sweetheart*  
*Cathe Wilson*





Attendants



*Elaine Schreiber*



*Missy Jones*



*Barbara Gifford*



*Mary Schneider*



*Eva Sugarbaker*



Dana Phipps



Virginia Johnson



Elaine Schreiber



Bob,  
To a friend  
I'll always remember. You found  
a guy who I'll always remember. You found  
have courage that's his friend  
in a very few. Best  
wishes and my love,  
friends and my love,  
Mary Schneider

Mary Schneider

# Concert Honors 'Marcellus' Coronation

*Eva Sugarbaker, 1965 Marcellus Queen, escorted by Phil Pratt.*



*Student Body President, Rick Griggs, crowns Eva as Flower Girl Denise Brucks and Crown Bearer Kirk Schreiber look on.*





The 1965 Marcellus Court: Elaine Schreiber, Mary Schneider, Virginia Johnson, Dana Phipps, Crown Bearer, Kirk Schreiber; Queen Eva Sugarbaker; Flower Girl Denise Brucks.



Queen Eva and her Court are serenaded by the advanced choir in the annual spring concert.

# Acknowledgements

With the completion of the 1965 *Marcullus*, the staff would like to acknowledge those who have given us so much help in the production of the yearbook. Their assistance was indispensable to us.

First we thank Mrs. Jerry Blackwell, director of school-community relations; Mr. Marvin Fleming, Principal at JC; Mr. Rex Adams, vice-principal; and Mr. William Finnell, Freshman High principal.

Special credit goes to the New York Daily News, the St. Louis Globe Democrat, the St. Louis Post-Dispatch, and the Jefferson City News and Tribune.

We would also like to thank Mr. Zeal Wright, local photographer; and Mr. Massie and Mr. Walker of the Missouri Commerce Department.

Thanks is also due to the JC faculty for their patience, the custodial staff for their help, the Freshman journalism class for their assistance, and all the students for their cooperation.

The *Marcullus* is to be a record of the past school year. We hope it will serve as a pleasant reminder of your high school life.



Our devoted sponsor,  
"Mrs. I."





## *In Memoriam*

*John Charles Nelson*  
*Born March 5, 1947*  
*Died November 13, 1964*

*Barbara Faye Wilder*  
*Born March 21, 1947*  
*Died August 16, 1964*

*"So teach us to number our days, that we may apply our hearts unto wisdom."*

Bob,  
You're a  
fresh guy - we  
really had a  
band. Remember that in  
class we almost didn't make  
it - poor goal. I have the  
greatest admiration for you  
you have more courage I just  
blowouts than anyone I know.

Love,  
Missy  
Jones

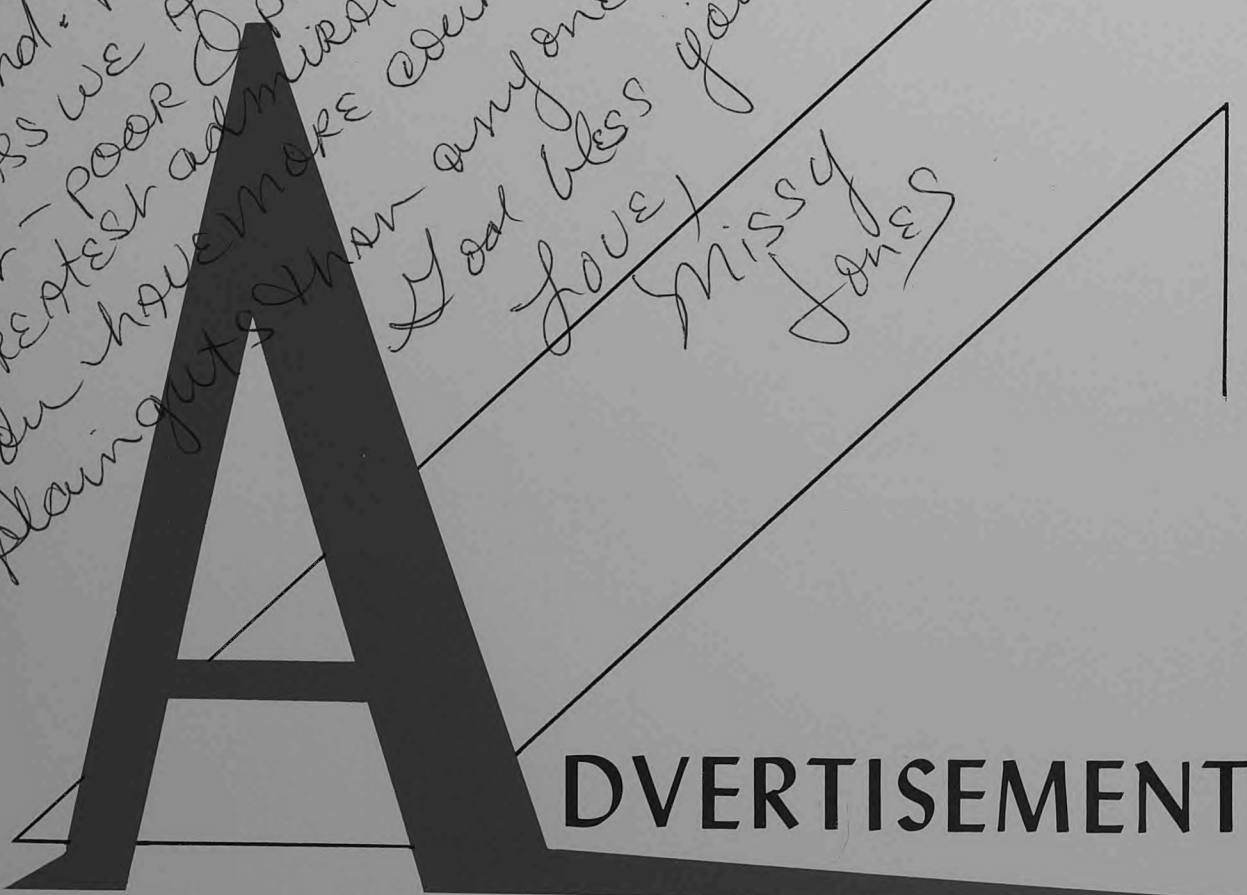

# DVERTISEMENTS



Bob -  
You're one of the nicest  
best people I know. You've  
got the personality to really  
do a lot of things & I know  
you can. Best of everything in the future,  
Dicki



## DUNCAN JEWELRY

Marvin Kaiser  
Registered Jeweler  
American Gem Society  
234 E. High

## FARMER'S CONCRETE

Ready Mixed Concrete  
Hwy. 54 N

Congratulations

## G & H ELECTRIC CO.

2506 Industrial

635-6847

## Congratulations

Heidbreder & Meyer  
Dial Travel Agency  
Maurer Office Machine Service  
Roark-Lindsey Water Softener  
Forck Cleaners  
Leonard Bauer  
R. E. Natch & Son



### SCULPTURED MASONRY

URNS FRAME HOMES  
INTO BRICK HOMES  
AT REASONABLE  
PRICES !

ECONOMICALLY INSTALLED  
NO NEED FOR  
EXPENSIVE FOUNDATION

Dial **635-2837**  
FOR FREE ESTIMATES



JAYCEE DRIVE      JEFF. CITY, MO.

A Very Proud  
**Alumni Association**  
Salutes YOU .....

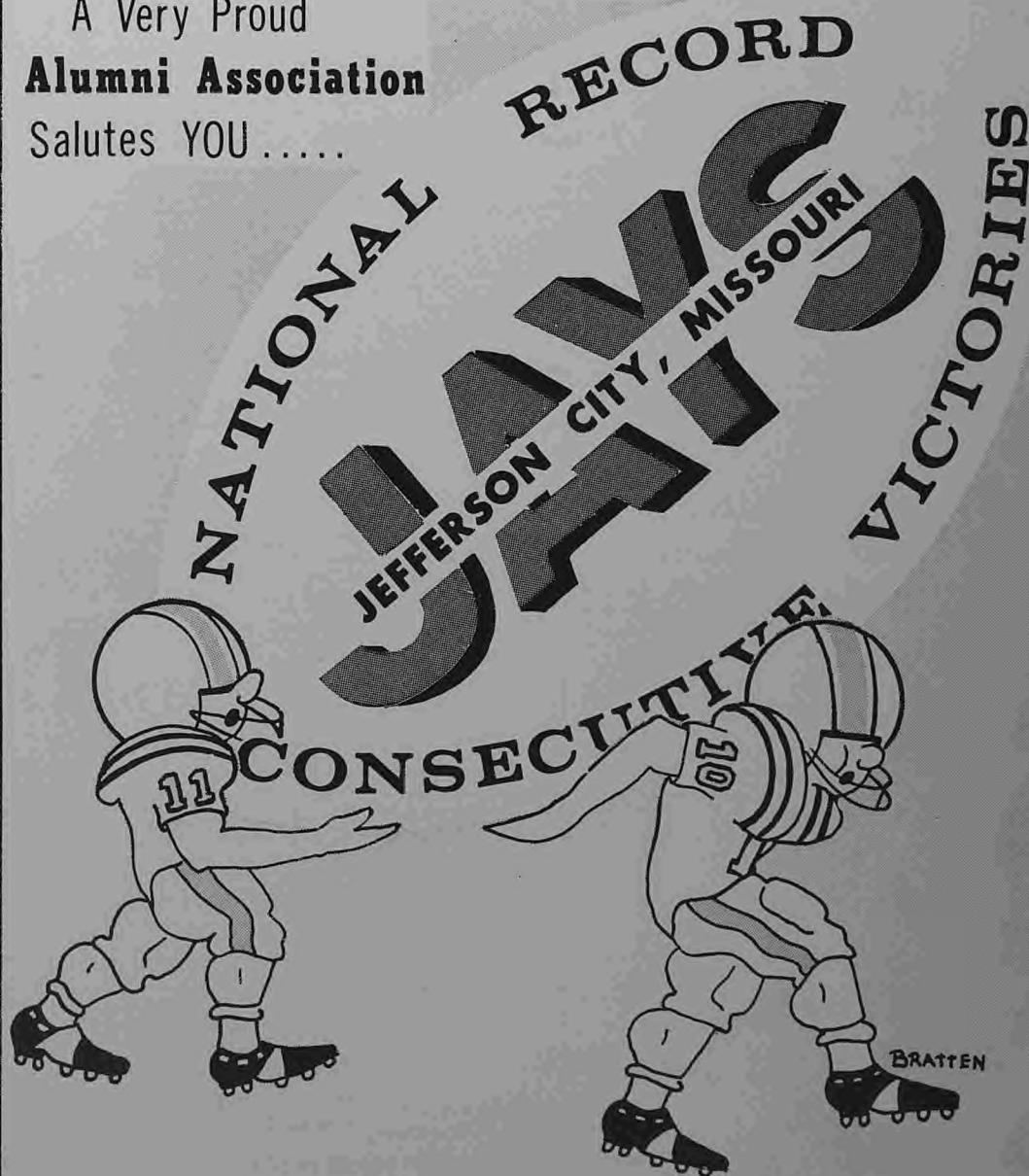

“ **Keep the String Alive in 65** ”

ACTIVITIES OF THE ALUMNI ASSOCIATION

- |                             |                           |                           |
|-----------------------------|---------------------------|---------------------------|
| 1. Annual \$300 Scholarship | 3. Homecoming Activities  | 5. Alumni News Letter     |
| 2. Class Reunions           | 4. American Field Service | 6. Annual Alumni Citation |

REMEMBER – Your yearly alumni membership dues make all the above activities possible. The only other revenue this school year came from the sale of Jay buttons and the decal depicted here in this ad. These will be on sale again next year during the Football season.

SPECIAL – Our special project going on thru the year 1965 is to furnish our room in the new Senior High School where all records of past graduates will be kept and where we can meet. All contributions are welcome.

Bob, well, finally, I know the best person to hire. I really liked you, and I think you were the senior thing. I had a great time at your office. I had a great time at your office. I had a great time at your office.

# J. RAYMOND BRUMMET

**Realtor**

Office Buildings — Commercial Property — Land Tracts

Sales — Leasing — Appraisals

Residential Sales — Subdivision Developers

304-306 Jefferson

Jefferson City

## TIPTON JEWELRY

Diamonds - Watches - Crystal

Fine China - Sterling Silver

209 E. High

636-4833

*Best Wishes*

## M. C. RIPPETO

Plastering and Lathing

# RAMADA INN ROADSIDE HOTEL



RAMADA INN

Hwy 54 S..... 635-7171

U. S. Highway 54 South • Jefferson City, Mo. • Area 314 635 - 7171

*"Luxury for Less"*

200 Air Conditioned Rooms

Meeting Facilities

For Up To 1000

Pool - TV - Restaurant

Guest Dial Telephones

Free Teletype Reservations Along

Your Ramada Inn Route

**"WHERE TO CALL"**

# ROY SCHEPERLE CONSTRUCTION CO.

1913 West Dunklin

636-8139



**JACQUES  
DISTINCTIVE  
FASHIONS**

Ladies, Bridal, Infants, Children

113 East High Phone 6-3343

**CENTRAL MISSOURI  
DISTRIBUTING COMPANY**

Wholesale Electronic Supplies

324 East Capitol  
Phone 636-3149

ROY J. GARRETT  
Class of '22

**MAJOR BROTHERS CONSTRUCTION CO.**

Keith  
6-7272

Robert  
6-6872

*Established 1879*

**PORTH'S JEWELRY  
STORE**

110 E. HIGH

JEFFERSON CITY, MISSOURI



**WEATHERBY'S**

122 East High

Glamor Debs

Jefferson City, Mo.

Buster Brown

**SHOES—MEN'S WEAR**

We Give and Redeem Eagle Stamps  
Quality Wearables at a Fair Price



**ADCOCK'S CAFE**

and

**BRASS RAIL**

*Jefferson City's Finest*

216 Madison



"ON THE  
SOUTHSIDE"



## BOB'S GROCERY

TOPMOST IN FINEST FOODS

101 BOONEVILLE ROAD

## BARTLETTS

Phone 636-4511  
Window Shades  
Sporting Goods

Art Supplies  
School Supplies

302 East High  
Toys  
Office Supplies

## NENTWIG BROS. CASH LUMBER CO.

We Have Everything To Build Anything  
Roofing, Millwork, Paints, Fencing, Hardware  
McCarty and Walnut Streets

Dial 6-8103

## MISSOURI BAPTIST CONVENTION

1802 Baptist Churches - 470,000 Members

Dedicated To

Missouri's Spiritual Welfare

(Organized In 1834)

The Baptist Building  
Jefferson City, Mo.

# CONGRATULATIONS

JAMES E. WALZ PHOTO  
S.&M. MARKET  
COLCOMO OIL COMPANY  
HARRY BLACKWELL INC.  
COLE COUNTY OIL CO.  
SOUTH SIDE DRY GOODS  
BECKER'S MARKET  
AMERICAN SHOE STORE  
WALLACE E. SIMPSON TOBACCO CO.  
EGGEN JEWELERS  
ST. GEORGE LAUNDRY  
JEFFERSON BODY & FRAME WORKS  
JEFFERSON CITY OIL CO.  
SHEPERLE GULF STATION  
KELLY SINCLAIR SERVICE  
FRED'S TAXI  
EAST END BARBER SHOP  
KLIK  
HACKMAN MUSIC & SOUND SYSTEM  
GIDEON N. HOUSER FUNERAL SERVICE  
BRUMMET'S RADIATOR REPAIR  
TONY'S DRIVE-IN  
BALKENHOL ROOFING  
BOB DEW PRINTING COMPANY  
WALZ BOOK BINDERY  
FRANK'S SINCLAIR SERVICE

*Congratulations to the  
Graduating Classes*

**G. A. FISCHER DRUG CO.**

**QUALITY CLEANERS**

124 East High  
Phone 6-4153



*Compliments  
of*

**MISSOURI  
POWER & LIGHT  
COMPANY**

**JOHNNY'S SERVICE  
STATION**

*"Your Friendly Neighborhood  
Station"*

West Main at Dix Road  
**Dealer in Sinclair Products**  
Phone 6-2951

*Compliments of*

**HOTEL GOVERNOR**

*"Jefferson City's Finest"*



Best Wishes

**Gordon Price**

Exclusive Women's  
Apparel  
120 East High

Congratulations from  
**PURPLE SHOPPE**



**BOWL-A-WILE**  
Congratulations Seniors

Heating and Air Conditioning  
**WOODMAN ENGINEERING CO.**  
*"Your Comfort Is Our Business"*

**COY'S MOVING & STORAGE CO.**

*"You can always trust your Allied Man"*

Business Route Highway 50 East

Phone 636-6031

# FREEMANS FUNERAL HOME

Compliments of  
**Donald P. Freeman**

915 Madison

635-5171

## JORDAN & KOLB

- Real Estate -  
Sales - Rentals - Management  
- Insurance -  
Auto - Homes - Liability - Farms

1500 Dunklin Blvd.

635-4166

**J. Dawson**

Hiway 50 West At Dunklin  
P. O. Box 771  
Jefferson City, Missouri 65102

## ALBERT'S CONSTRUCTION COMPANY

629 West Main

CONGRATULATIONS SENIORS  
COLE COUNTY DEMOCRATIC COMMITTEE

and

COLE COUNTY OFFICIALS

*Best Wishes*

## herb gordon

General Electric Appliances  
Television & Stereo

Hy. 50 West

636-8722



*Congratulations and Best Wishes*

## INTERNATIONAL SHOE COMPANY

St. Louis, Missouri

Jefferson City Branch

## MISSOURI MOTOR HOTEL

We Salute the Students and Faculty at J. C.  
Missouri's leading High School.

*Best Wishes*

## ADRIAN MATERIALS COMPANY

Gravel and Rock Products

Phone 6-4316

P. O. 863

## WESTLAKE'S



1010 W. Dunklin Street

Jefferson City, Missouri

*English Mo.*  
*J.C.*

CONGRATULATIONS TO THE  
GRADUATION  
CLASS

*Compliments of*

## RACKERS & BACLESSE

JEFFERSON CITY, MISSOURI



Fresh Milk  
Produced & Processed Locally

## CENTRAL DAIRY CO.

610 Madison Street

636-4133



## JIMMY'S DRIVE-IN

Go Jimmy's  
Go First Class  
Large Hamburger  
DeLux 35c

Hy. 50 West

636-9614

gals are talking about

### SAFFEE'S

233 E. High

## COLE COUNTY INDUSTRIES

500 Jefferson St.

Phone 635-7127

## STOVER CARPET INC.

Jefferson City, Mo. 65101



*It's a dreary business -  
I was trying to think  
Of things to say -  
Only you're a great  
Kid who will  
never be put  
down -  
Good  
luck  
Remember Mac  
and scouts etc.  
etc. etc.,  
M. J. Man*

# JEFFERSON CITY NEW CAR DEALERS

Al Sheppers Motors Co.  
Hackman Rambler  
McKay Buick  
Schanzmeyer Ford

Central Missouri Motors  
Knipp Motors  
Riley Chevrolet  
Shikles Motors Company

Wilbers Dodge

# CONGRATULATIONS

WM. GOLDAMMER CONSTRUCTION COMPANY

ARTHUR M. ELLIS, INC.  
IGLOO  
A. BRANDENBURGER

SAMCO  
POPE'S DRUG STORE  
TOWNER RADIO & T.V. SERVICE

McGRAW-EDISON ELECTRIC

GORDON SOUND SYSTEM

BONNIE'S MARINELLO BEAUTY SALON

BEST WISHES

*Frank's*  
JEFFERSON CITY, MISSOURI



*Hammond* Studio

and

109 East High

Camera Shop

Phone 636-9714



# WAGNER MOTOR & MAGNETO SERVICE

Al Sommener  
Owner

## SCHRIEFER'S

Office Machines & Equipment  
Sales -:- Service

316 Jefferson Street  
Phone 6-7412



**MUTUAL**  
of Omaha

HARVEY C. QUIGLEY . . . General Agent

610 Jefferson Street - P. O. Box 237

**UNITED**  
of Omaha



"On the Scene . . . wherever you go"

*Carlinsky's*

"SMART WEARABLES"

Men

Women

118 East High  
Jefferson City, Missouri

## EAST END DRUG STORE

Congratulations, Class of '65  
630 East High Street

*Congratulations*

## **SCHELL CONSTRUCTION CO.**

Commercial Construction  
Residential Repair



## **Beatrice Foods Co.**

Meadow Gold  
Ice Cream

Milk

Butter

## **DRYER'S SHOE STORE**

Quality Shoes For The Entire Family

Jefferson City  
104 E. High 636-8229

## **SHRYACK-HIRST GROCERY**

JACK SPRAT FOODS

JEFFERSON CITY, MISSOURI



Congratulations Seniors  
from

**SHIKLES MOTOR  
COMPANY**

Your PONTIAC Dealer

208 Broadway  
Jefferson City, Mo.



**HERMAN'S**

Your Home Owned Department Store

240 E. High

COMPLIMENTS OF  
**CAPITAL BUSINESS COLLEGE**

220 E. Dunklin Dial 636-8474

Accredited by the Accrediting Commission  
for Business Schools.



Landwehr  
**Quality Dairy**

King Quality  
Milk & Ice Cream

305 Ash

636-4148

COMPLIMENTS OF  
**MILLSAPS**

**NEHI - R.C. COLA BOTTLING COMPANY**

BOTTLERS OF

RC Cola Nehi Flavors Upper 10 Diet-Right Cola

**CITY NATIONAL TAKES THE IF OUT OF LIFE**  
**WHEN YOU SAVE FOR COLLEGE**

Just around the corner of High Street on Monroe

BEST WISHES  
**PARIS CLEANERS**

716 MONROE STREET



*Compliments of*  
**SHAW & SONS MUSIC CO.**

*"Music makes the heart glad"*

213 E. MILLER

PHONE 5-2732

*Best Wishes From*

**Saw-mor**



**JACK AND JILL**

*"FOR TOTS, TEENS*

*AND IN BETWEEN"*

300 East High Street

Dail 635-2411

Jefferson City, Mo.



**You'll be Proud**  
OF YOUR FLOWERS  
from

**Busch's**  
FINE FLOWERS  
Since 1890

620 Madison



**JOE G. DOWNS  
COMPANY**

Office Machines  
and Equipment

Dial 6-4311

221 Madison



**DeLong's Inc.**

Fabricators of corrugated metal culvert pipe  
and aluminum storm windows and doors.

Dix Road and Industrial Drive  
635-6121

**CENTRAL MISSOURI MOTORS, INC.**

Chrysler — Plymouth — Valiant — Imperial  
"Highway 54 South"

Sales — Service

Phone 636-4137

**CAPITAL CITY WATER COMPANY**

"Your Public Servant Since 1888"

**SOUTHSIDE IGA  
FOODLINER**

705 Madison  
Harry Nail  
Paul Blaydes



# "MY BANK"

TO OVER 20,000 MISSOURIANS



MEMBER FEDERAL DEPOSIT INSURANCE CORPORATION

## CAPITOL VENDING SERVICE

*Complete Vending Service*

Phone 636-3516

Jefferson City, Missouri



# Wright Studio and Camera Shop

428 Madison Street

Jefferson City, Missouri

Best Wishes  
**stokes electric**

Electric Wiring  
Beautiful Gifts

226 Madison

636-2167

Scruggs-  
Guhleman  
Lumber Co.

527 West Main  
Dial 636-6181



Mutual Savings  
and  
Loan Association

101 West High Street  
Jefferson City, Mo.

INSURED SAVINGS  
HOME LOANS

Best Wishes  
**McKAY BUICK**

**Main Store**

315 E. High  
Phone 636-6155

**Used Car Lot**

Hwy 50 West  
Phone 636-2833



IRA G. WOODWARD, President



*Mark Twain Life Insurance Company*

602 CLARK AVENUE  
JEFFERSON CITY, MISSOURI 65101

PHONE 635-6876

TO ALL HIGH SCHOOL GRADUATES:

Congratulations on your accomplishments of the past years. You are now entering into one of the most competitive eras of your career.

Now that you have graduated from high school, you will further your education or face the task of securing suitable employment. Records show that you will earn approximately \$243,000 in your lifetime, if you do not continue your educational program.

The college graduate will earn \$347,000 in a lifetime. Therefore, I encourage you to work diligently for a higher education and above all, a planned educational program, so that you may better meet the obligations of your God, family and country.

Sincerely yours,

MARK TWAIN LIFE INSURANCE CO.

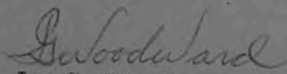

Ira G. Woodward, President  
and Chairman of the Board

IGW/sa

Congratulations — Seniors  
from

# Biedermans

Of Jefferson City — Highway 50 West at Dix Road



Best Wishes

## BURKEL'S SHOES

Footwear For The  
Family  
128 East High Street  
Phone 635-2614

## SCHNIDER'S.

Men's Wear

"Clothing Corner"

200 E. High Street

Compliments of

## SCHELL & WARD

Shoes and Ladies'  
Ready-To-Wear

101-103 E. High St.

Phone 635-2214

## Salisch Paint & Glass Co.

Viola Crane

L. A. (Happy) Arnold

GLASS — PAINT  
WALLPAPER

Phone 6-6015

312-314 Monroe St.

## CAPLINGER & SIMS

"Clothing for Men"

207 East High

6-9211

Bob - In a quey with my same problem -  
 Carly hair! Seriously Bob - you're really

the greatest. I can  
 remember way back  
 in the 8th grade when I  
 had the biggest school  
 girl crush on you - and  
 that later we became  
 good friends. You're  
 ready to start  
 with your friend  
 little sliver from  
 your corner friend.  
 May God Bless you  
 A  
 Duffin



**THE EXCHANGE  
 NATIONAL BANK**

OF JEFFERSON CITY, MO.

Established 1865  
 Member Federal Reserve System  
 Member Federal Deposit Insurance Corporation



**STRONG  
 BUILDING SUPPLY CENTER**

Woodwork-Standard & Special-Millwork  
 2501 Industrial Ave.  
 Phone 635-6176  
 Jefferson City, Mo.

**DALLMEYER'S JEWELRY**

*Diamonds — Watches — China — Silver*

223 E. High

Services on Watches - Razors - Jewelry

Diamond Setting - Engraving - Plating

6-8184

Certified Gemologists

Registered Jewelers American Gem Society

Ambulance Service

Lady Attendant

**BUESCHER MEMORIAL HOME**

Phone 636-8163

**Victor Buescher**

**Funeral Directors**

Dependable and Economical Service

429 E. Capital Ave.  
 Jefferson City, Mo.



## **STRONG LUMBER & HARDWARE**

Building Materials—Quality & Service

636-3105

Phones

636-3106

*We Give Eagle Stamps*

Highway 50 West

Jefferson City, Mo.

## **ARRIS PIZZA PALACE**

117 West High Street

Ph. 5-4443



## **EAGAN TIRE SERVICE**

*"Largest Tire Plant in Central Missouri"*

Mohawk



**CAPITOL THEATER  
BRIDGE  
DRIVE-IN THEATER**

## **SUTTON DRUG SHOP**

PRESCRIPTIONS

521 East High

# Index

## A

Aber, David — 20,141,142  
 Abernathy, Patricia — 20,155  
 Addison, Sue — 20,135,143,147,157  
 Alley, Jerry — 21  
 Amend, Judith — 21  
 Amick, Steve — 21,140,170,180  
 Angerer, Ken — 21  
 Armstrong, Lane — 21,137  
 Austin, Delpha — 21,141,155,157

## B

Backes, Gary — 21  
 Baclesse, Arden — 21,160  
 Bailey, Judy — 21,160  
 Bandelier, Ron — 21  
 Barnhart, Colleen — 21,141,155  
 Bash, Joey — 21  
 Bax, Robert — 21  
 Beck, Ronda — 21,141,142,147,148,157,161  
 Beck, Steve — 21  
 Bemberger, Gloria — 21,140,149  
 Bemboom, Gary — 21,137,161  
 Bemboom, Larry — 21  
 Bennett, Linda — 22  
 Berendzen, Gail — 22  
 Best, Sharon — 22,155,190  
 Bickle, Stephen — 22,124,141,142,146,189  
 Biele, Rannie — 22  
 Bijan, Nayerah — 22  
 Blank, Dickie — 22  
 Boon, Joyce — 22  
 Bohannon, Susan — 22  
 Bolen, Sherry — 22,137,138,140,146,157  
 Bannoi, Linda — 22,157  
 Boss, Diane — 22  
 Boss, Vicki — 22,146  
 Bowers, Marilyn — 22,137,138,146,150,151,157,161  
 Boyce, Danny — 22  
 Branch, John — 22  
 Branham, Vicki — 22,160  
 Brauner, Donnie — 22  
 Bremmerkamp, Gary — 23  
 Brenner, Larry — 23  
 Breshears, Bill — 23  
 Brightwell, Sam — 23  
 Brizendine, David — 23,160  
 Brodacker, Fred — 23  
 Brooks, Marion — 23,136,140,143  
 Buckley, Tom — 23  
 Burd, Ron — 23  
 Burkhardt, Dan — 23  
 Bush, Mary — 23  
 Butler, Gary — 23,134,137,152,170,175

## C

Callaghan, Sharon — 23  
 Campbell, Benjie — 23,126,140  
 Carter, Janice — 23,137,138,153,157,161  
 Case, Sharon — 23,137  
 Casey, Patty — 23  
 Cavalcanti, Elvia — 23,150,157

Cazzell, Don — 24  
 Chaffin, Betsy — 24,140  
 Clark, Gary — 24  
 Cail, Nancy — 24,140,153,157,161  
 Calvin, Richard — 24  
 Comstock, Paul — 20,24  
 Conelley, Sandra — 24  
 Coance, Linda — 24,134,135,147,151,157  
 Coppage, Ginger — 24,141,157,163  
 Cotten, Dan — 24,153  
 Crain, Brenda — 24  
 Creed, Kenny — 24  
 Crim, Carolyn — 24,140,153,157  
 Crocker, Roger — 24  
 Croson, Barbara — 24,143  
 Cross, Barry — 24,140  
 Cross, Dan — 24,161  
 Crowell, Carol — 24

## D

Dahlstrom, Allen — 25,111  
 Daro, Jack — 25  
 DeHaven, Karen — 25,137,138  
 Deskins, Bob — 25,137  
 Dickerson, Rick — 25  
 Dickson, Celia — 25,140  
 Dickson, Kathryn — 25  
 Dieckman, Marsha — 25,151  
 Dooling, Peggy — 25  
 Dreggors, Donald — 25  
 Drinkard, Gary — 25,143  
 Dunavant, Greg — 25  
 Durham, Jennifer — 25  
 Dusheke, Judi — 25

## E

Edge, Terri — 25,143,147,155,157  
 Eickoff, Margaret — 25,160  
 Ellis, Brenda — 25,143,146,155,157,166  
 Ellison, Ann — 25,141,142,166  
 Engelbrecht, Ronald — 26,135,149,186  
 Erhart, Louise — 26,160,189

## F

Farley, James — 26  
 Farrar, Judi — 26,161,166,167  
 Ferguson, Sidney — 26,143  
 Fesler, Pamela — 26,141,144,145,154,157  
 Findley, Bill — 26  
 Finney, Jacqueline — 26,141,146,157,161,166  
 Fischer, George — 26  
 Fleming, Elenor Anne — 26,137,157  
 Fleming, Jeannie — 26,135,137,157,191  
 Fletcher, Virgil — 26  
 Forbis, James — 26  
 Franklin, Norine — 26,140,143,157,161  
 French, Jerry — 26

## G

Gaertner, Gloria — 26,143,151  
 Gaffke, Phil — 26,141  
 Gardner, Karen — 26  
 Gardner, Sharon — 27,155  
 Gibony, Brenda — 27  
 Gibson, Bobby — 27  
 Gifford, Barbara — 20,27,115,116,122,123,124,134,135,138,140,142,144,145,163,166,189,197  
 Gilmore, Linda — 27  
 Gilmore, Lionell — 27  
 Gilpin, Shirley — 42  
 Gist, Linda — 27  
 Glover, Alma — 27,140,157  
 Goetter, Peggy — 27  
 Goldammer, Bill — 27,137,143  
 Goldammer, Gladys — 27,135,140,142,148,149,151,157  
 Goodin, Pattie — 27  
 Goodin, Sally — 27  
 Griggs, Richard — 27,112,118,122,124,125,126,134,141,142,144,145,146,186,200  
 Groff, Gloria — 27,135,147,157

## H

Hagner, Marilyn — 27  
 Hall, Steve — 27

Hammen, Patti — 27,111,146,150,157,194  
 Harding, Jim — 28  
 Harrison, Flower — 28,116,135,141,142,148,157  
 Hawkins, Barbara — 28,134,135,143,146,150,157,163  
 Hawkins, Tilford — 28,170,174,178,180  
 Hayes, Mike — 28,137  
 Heidbreder, Dianne — 28,157  
 Henderson, Becky — 28  
 Henderson, Sharon — 28,157  
 Hendrix, Thomas — 28,153,154  
 Herndon, Susan — 28,135,144,145,157  
 Hewitt, Betty Jean — 28  
 Hickman, Danny — 28  
 Hicks, Jeffery — 28,140,142  
 Hilgert, Dennis — 28,160  
 Hilgert, Glenn — 28  
 Hill, Melanie — 28,161,188  
 Hirschman, Marilyn — 28,140,151,155,157  
 Hodges, Dennis — 28  
 Hoelscher, Leon — 29  
 Hoffman, Donna — 29,143  
 Hofmann, Ron Lee — 29  
 Holland, George, Junior — 29  
 Holliday, Jane — 29,135,140,147,148,151,154,155,157,161,166  
 Holmes, Larry — 29  
 Hudson, Wayne — 29,137,188  
 Huff, Hartley — 42  
 Hughes, Fred — 29  
 Hurt, Karlen — 29,134,160  
 Hutchison, John — 29,160  
 Hutton, Linda — 29,119,143,149,154,157

Iltner, Thomas — 29  
 Iuen, Bill — 29

## J

James, Emily — 29,135,143  
 Janneck, Mary Jane — 29,151  
 Jannick, David — 29,137  
 Jarrett, Karen — 29  
 Jenkins, Linda — 29,135,147,157,161,189  
 Jensen, Gene — 30,152  
 Johnson, Mike — 30  
 Johnson, Paul — 30,37  
 Johnson, Virginia — 30,135,137,138,150,157,166,199,201  
 Jones, Judy — 30,134,135,140,144,145,157,166  
 Jones, Missy — 30,122,123,137,145,157,162,195,197  
 Jordan, Robert — 30,143  
 Jungmeyer, Carole — 30

## K

Kaufman, Richard — 30  
 Keith, Sharon — 30  
 Kenney, Sue — 20,30,134,135,140,146,157,161,163  
 Ketcherside, Janice Lynn — 30  
 Ketchum, Jackie — 30,157  
 Kinstler, John — 30,170,174  
 Kirfman, Janice — 30  
 Kliethermes, Donald — 30  
 Kliethermes, Teresa — 30  
 Kllmas, Claudia — 30,141  
 Knotcal, Sandra — 31,141

## L

Lahmeyer, Buddy — 31  
 Lake, Cynthia Kay — 31  
 Lale, Amy — 31,135,141,153,157,167  
 Lampe, Judith — 31  
 LaTowsky, Donald — 31,137,161  
 Laucks, Larry — 31  
 Lawson, Judy — 31  
 Lear, Greg — 31,118,135,137,138,161  
 LeCuru, Donna — 31  
 Lee, Sue Ann — 31,134,145,157,166  
 LeGrande, Jim — 31  
 Lehwald, Edward A. — 31,112,116,124,135,141,142,144,145,146,153,161  
 Lewis, David — 31



# Index

- Lewis, Tom—31  
 Liescheidt, Kenneth—31,149  
 Lindersmith, Mark—31,141  
 Linhart, Lana Sue—31  
 Liston, Jim—32,160  
 Livengood, Robert—32,134,135,149,161,187  
 Lockhart, Jenetta—32,112,113,146,147  
 Longden, Marla—32,135,143,148,157,167  
 Love, Drew—32,152,170,174  
 Luckenhoff, Louise—32
- M
- McConkey, Marietta—32,143  
 McCullough, Richard—20,32,140,142,152,  
 170,174,176,177  
 McDaniel, Bertie Jo—32,140,142  
 McDaniel, Christy Jean—32,148,150,155,161  
 McDaniel, Joyce—32,140,142,144,145,147,  
 153,157  
 Maddax, Brenda—32,160  
 Major, Sandy—32,141  
 Meinhardt, Robert—32  
 Michael, Ann Lyn—32,135,146,150,154,157,  
 167  
 Micke, Kieth—32,141  
 Miller, Jim Bob—32  
 Miller, Mary Grace—32,135,149,157,166  
 Millsap, Charles—33,182  
 Moffett, Leslie—33  
 Mooney, Patsy—33  
 Moore, Sharon—33,147,148,157  
 Moore, Thomas—33  
 Morrow, Sydney—33,141,152,170,180  
 Mueller, Carolyn—33,160  
 Mueller, Margaret—33,134,143,145,157,166,  
 189  
 Mueller, Sharon—33,140  
 Munsen, Sue—33  
 Mushrush, Bill—33,137
- N
- Nelson, John—33  
 Nelson, Tommy—33  
 Neutzler, Mary—33  
 Nichols, Albert—33  
 Nichols, James—33,170,174,182  
 Nichols, Ty—33,137  
 Norman, Richard—33,137,153
- O
- Oberbeck, Gary—34,149,152  
 O'Donnell, Pat—34,137,138,143,162  
 Opel, Susan—34  
 Ortmeier, James—34  
 Ortmeier, Susan—34,135,140,142,148,157
- P
- Pace, Beverly—34,137  
 Painter, Gil—34,141,160  
 Pappenfort, Robert—34,135,137,144,145,152,  
 182  
 Parker, Gary—34,137,148,170  
 Parks, James—34,176,177,180  
 Penick, Sharon—34,140,144,145,157,163  
 Peschang, Bernard—34  
 Petershagen, Maxine—34  
 Petershagen, Robert—34  
 Petty, Judy—34,141,157  
 Phelps, Nancee—34  
 Phenicie, Vicki—34,134,135,146,150,153,161,  
 163  
 Phillips, Beverly—34  
 Phillips, Roger—35  
 Pratt, Phil—35,125,126,140,142,200
- Q
- Quammen, Jill—35,137,138,147,151,155,157
- R
- Raithe, Sharon—35,112,136,157  
 Rearick, Toni—35,141,142,144,145,148  
 Redman, Alonzo—35,123,135,176,177,178,  
 179,180  
 Reed, Teddy—35,160  
 Reedy, Michael—35,137,138,155,187  
 Reichard, Jim—35,152,170,174,180  
 Reimler, Linda—35
- Rice, Phyllis—35,135,147,150,151,155  
 Richards, Phyllis—35,112,127,141,143,148,  
 153,157  
 Rijs, Karlis—35  
 Roach, Susann—35,160  
 Robinett, Sharon—35  
 Rodisch, Lynda—35,151,157  
 Roods, Anna—35  
 Rose, Carol—35,137,146,155,157  
 Rothwell, Edward—36,135,137,162  
 Roush, Linda—36  
 Russell, Janette—36,143  
 Russell, Linda—36,160  
 Russell, Sherry—36,116,135,140,146,148,150,  
 153,157,163
- S
- Salmon, Sue—36  
 Sanders, Gloria—36  
 Saucier, Ron—36,137  
 Savin, Pamela—36  
 Schaefer, Janet—36,135,140,142,153,157  
 Schaefer, Joan—36,141,153  
 Schell, Tom—36,161  
 Schepeler, Larry—36,170  
 Schepers, Elaine—36  
 Scheppers, Nancy—36  
 Schmutzler, Gary—36,135  
 Schneider, Jean—36,141,148,150,157,166  
 Schneider, Mary—36,122,123,135,137,145,  
 146,150,157,162,166,195,197,199,201  
 Schollmeyer, Ron E.—20,37,137,152,182  
 Schollmeyer, Ron H.—37  
 Schreiber, Elaine—37,122,123,134,135,140,  
 157,195,197,199,201  
 Schulte, Richard—37  
 Schwartz, Gilda—37,137,138  
 Scott, Gary—37  
 Settle, Linda—37  
 Shackelford, Lynda—37,146,157  
 Shoefer, Ray—37,140,182  
 Shanks, Susie—37,141  
 Shaw, Virginia—37  
 Shea, Karen—37  
 Shelley, George—37,137,146  
 Shikles, Brenda—37,157  
 Shock, Patricia—37,124,140,142,161  
 Short, Linda—37  
 Simpson, Joyce—37,143  
 Smith, LaVerne "Bonnie"—37  
 Smith, Janet Dyke—38  
 Smith, Margaret—38  
 Smith, Roger—38  
 Smith, Sandra—38,160  
 Snodgrass, Eddie—38,170  
 Sachinski, Jim—38,137,138  
 Sommerer, Bonnie—38,141  
 Sommerer, Jeanette—38,140,157,166  
 Sommerer, Larry—38,140  
 Spalding, Ted—38,148,149,155  
 Springer, Rose—38  
 Stafford, Lois—38  
 Stanford, Mary Lou—38  
 Steele, Margaret—38,141,160  
 Steen, Matthew—38  
 Steinman, Francis—38  
 Stephen, Ricky—38  
 Stewart, Trudy—38,140  
 Stockard, Robin—39,137,141,146,157  
 Stone, Charlene—39,147,148,149,150,157,  
 190  
 Stone, David—39  
 Strabel, Howard—39,140  
 Strong, Thomas—39,134,135,138,149,186  
 Strape, Janice—39  
 Stuart, Mark—39,152,170,174  
 Swain, Rita—39,141,146,167
- T
- Taggart, Gary—39,161  
 Tanner, Mary Lou—39,141,157  
 Taylor, Danny—39,152,182  
 Taylor, Dean—39
- Tellman, Sharon—39,140  
 Tellman, James Mike—39  
 Thomas, Mickey—39,135  
 Thompson, Beverly—39,135,145,153,157,161,  
 167  
 Thompson, Jennie—39  
 Thompson, Lynne—39,146,166  
 Thompson, Roger—40  
 Thornhill, Larry—40  
 Tipton, Judy—40,140  
 Trippensee, Terry—40,124,134,141,142  
 Truesdale, Budge—40,116,134,144,145,148,  
 153  
 Tsukioka, Yuka—40,150  
 Turnbull, Dinah—40,113,126,141,146  
 Turner, Charles—40,137,138,186  
 Tyree, Mary Beth—40
- V
- Van Gorder, David—40,153  
 Vincent, Adeline—40  
 Vages, Ann—40,134,135,138,147,148,153,  
 157,161,163,188
- W
- Wade, Susan—40,137,162  
 Wagner, Carole—40,160  
 Wagner, Joy—40,135,140,155,161  
 Walker, Marilyn—40,137  
 Wallace, Bob—40  
 Wallace, Paula—41,134,135,140,142,154,  
 157,163,187  
 Wallace, Richard—41,137  
 Walton, Patricia—41  
 Watts, Karen—41,141  
 Weber, Charles—20,41,134,144,145,152,170,  
 175,180,187  
 Weeden, Diana—41,141,144,145,147,148,  
 157,166  
 Wells, Carolyn—41,137,157  
 Whitaker, Kelly—41,122,152,176,177,178,179  
 Wickers, John—41  
 Wickman, Kenny—41,124,135,140,142,161  
 Williams, Bobby—41  
 Williams, Larry—41,141,152  
 Williams, Terry—41  
 Wilson, Cathe—41,122,123,146,157,166,195,  
 196  
 Wilson, Loyd—41  
 Wood, Brooks—41-118,137  
 Wood, Diane—41,119,160  
 Wood, Janie—41  
 Woodcock, Lea Anne—42,153,157  
 Woods, Kenny—42  
 Woodward, Gary—42  
 Wright, Norman—42,137,161  
 Wiley, Paul—42
- Y
- Young, Rita—42
- Z
- Zumwalt, Donna—42



Bob,  
I'll always  
remember you with  
school and Explorers.  
May you have the very  
best of M.A. Lots of luck,  
not to be trite.  
Dan Cross

Bob,  
So a great guy with  
loads of personality  
and a blast to be with.  
Remember the "kick-off"  
dance when we were sopho-  
mores, qins. Good luck  
always in everything you  
do.

Bob,  
This year has been  
a rush, I know that  
will be following yours  
and get fun. I hope you  
everything you  
life that you want!  
Good luck always!  
Jerry

Love,  
Cyd  
'65

Bob -  
So an all-time  
great guy. It's  
been a great experience  
knowing you since  
good days! Oh West School  
in the all the world!  
Barb H.

Bob,  
So a guy with a  
really terrific personality.  
Always remember the  
great class of '65 and  
the fun times we  
had. Sincerely,  
Virginia



Revised!

Bob,

Its just as hard for me to think of anything to write as it is for you. I'll never forget any of our good times together even as far back as West School. I've always treasured our friendship greatly and hope it will continue on through the rest of our natural lives.

I'm <sup>full</sup> ~~so~~ real proud to be able to say that I was one of your friends. I know things were ~~quite~~ rough for you these last few months and I tried to help you in every way possible. Even considering what you have gone through I am confident that you won't let it get you down and that you will go on and succeed at everything you attempt. May the Good Lord look over you.



INTER-COLLEGIATE PRESS

Kansas City — Winnipeg

Yearbooks — Yearbook Covers

Diplomas — Graduation Announcements

Good luck,

Steve

USA  
P. 5.  
TURN TO PAGE  
94

Hi Fats,  
My only  
true friend in  
all the world.  
Behave yourself  
and don't get mixed  
up in politics  
parties. I will  
have a nice time  
at school and  
study hard.  
Giggie

