



SKETCHER 1962

Gen. 373 Sk29 1962

Sketcher

20.00

MID-CONTINENT PUBLIC LIBRARY

North Independence Branch
Highway 24 & Spring
Independence, MO 64050

NI

*1-Ref./Gen
NE*

FATINA HIGH SCHOOL



Down in the meadow
carved on a rock
three little words
"Forget Me Not"

Rose F.

Carolyn,
I had a duck to
write on a little card &
you tell the bus) can't
I have

Carolyn:
If all the people
in the world would
be like you. The
world would be
full of bums. ~~Just~~
Good luck with you
know who, (just kidding)

John R. [unclear]

"Lots of Luck"
Frieda

Robert
H

Rose Luckbert

Too very nice girl
Good Luck
Cathy B

I'm
a
lot
of
Cuckles
wishing
a
sweet
god
bless
lots
of
Luck.
"Lots of Luck"
Jane Bagmyer
1/10

Wishing you all the
luck in the world.

Mary [unclear]

Good Luck, Carolyn
Charlene Rivers

Good luck in the future,
Linda Schroeder.

Best of Luck
Joan Gannon

Good Luck
Dodie Reinemeyer

"Angeline Prenger"

Mary Jo Schaefer

Good Luck
Joan Gannon

Administration

Dear Students:

Learning presents a never ending challenge to each of us throughout our entire life. There is always a great deal more to learn.

High school offers students the opportunity for specialization as well as basic learning. It is my sincere aim for Fatima High to make available to each student an excellent academic education as well as various opportunities in vocational learning.

Cecil W. Kuster
Superintendent



MID-CONTINENT PUBLIC LIBRARY

North Independence Branch
Highway 24 & Spring
Independence, MO 64050

NI



Principal

WILLIAM KUSTER

William B. Kuster Jr.





ROGER BORGMEYER
Science



ROBERT CONLEY
Industrial Arts



DOROTHY FENNEWALD
Mathematics



WILMA KALENBACH
Commerce



MARY BOLAND
Home Economics



DUDLEY CAVENDAR
Physical Education



JUANITA DONEHUE
English
Citizenship



HARRY JANNICK
Art
Drivers' Training



ANNA MAE KLIETHERMES
English - Dramatics



JAMES KRONE
Vocational Agriculture

From Their
We

Knowledge
Learn

James Krone

*Wishing you much
success in all your
endeavors!
Anna Mae
Kliethermes*

Virgil Muenks



VIRGIL MUENKS

Science - Latin



DOROTHY PARKHURST

Physical Education



JAYDINE MORTON

Guidance

Commerce

*For Carolyn
Ronald Preuss*

RONALD PREUSS

English

Social Studies



ROGER NEWTON

Vocational Agriculture





LUCILLE REEVES

Mathematics



RONALD STRUTTMANN

Social Studies



JO WILLIBRAND

Special Education

MARION STARR

Band - Chorus



MARILYN WALKER

Commerce



CAFETERIA STAFF

Francella Scheulen
Theresa Berhorst
Helen Temmen



CUSTODIAN STAFF

Herbert Linnenbrink
Leo Reinch
Cecilia Rehagen



SECRETARY

Angela Evens
Angela Evens

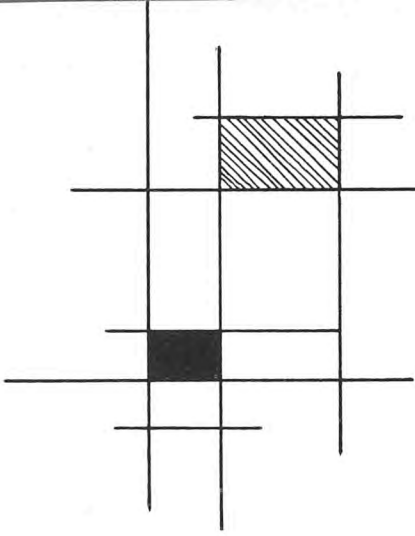

They Spent Their Last
Year
In The Best Possible
Way



PRESIDENT Jo Ann Schaefer
VICE-PRESIDENT Susan Heinen
SECRETARY-TREASURER Dave Lock
REPORTER Elsie Bexten



SALLY ALLEN
Westphalia

KENNETH BAILEY
Bonnots Mill

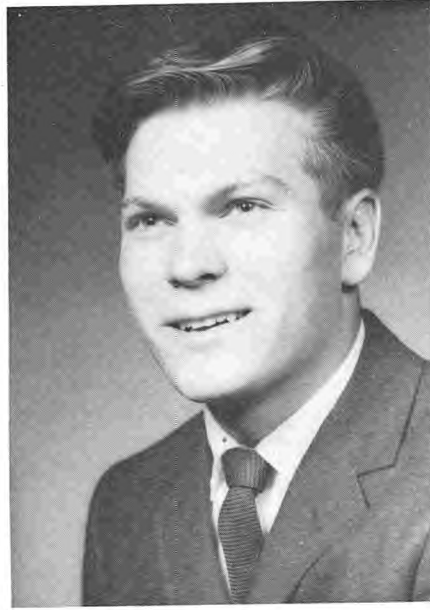

ESTHER BAUMHOER
Folk



ELSIE BEXTEN
Freeburg



CAROLYN M. BACKES
Bonnots Mill



ANN BOECKMAN
Folk



MARY BACKES
Loose Creek



LORRAINE BOEHM
Freeburg



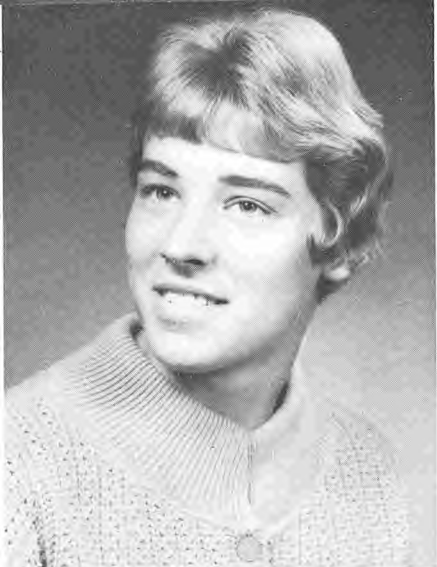

AGNES BORGMEYER
Jefferson City

RICHARD BRANDT
Loose Creek



BETTY BROKER
Bonnots Mill



SHARON BROKER
Bonnots Mill



DANIEL BORGMEYER
Meta



JUDY BRUNNERT
Argyle



PAUL BRANDT
Loose Creek

CARL BUECHLER
Freeburg





DARLENE BUNCH
Bonnots Mill

THOMAS DICKNEITE
Freeburg



ROBERT DILL
Westphalia



ESTHER EISTERHOLD
Freeburg



NORMAN BUTHOD
Loose Creek



CLARENCE CUNNINGHAM
Meta



ALICE FALTER
Westphalia



DOROTHY FALTER
Westphalia





LAURA FALTER
Freeburg



JERRY FORCK
Jefferson City



EUGENE HAGENHOFF



JUDY FASSBINDER
Osage City



VELMA GRELLNER
Rich Fountain



PATRICIA HAMMANN
Meta



VIRGINIA FELTROP
Westphalia



ELAINE HASENBECK
Freeburg



PATRICIA HASLAG
Loose Creek

CAROL ANN HERIGON
St. Thomas



DOROTHY HERX
Meta



DIANA HOERSCHGEN
Bonnots Mill



LEANDER HECKMAN
St. Thomas

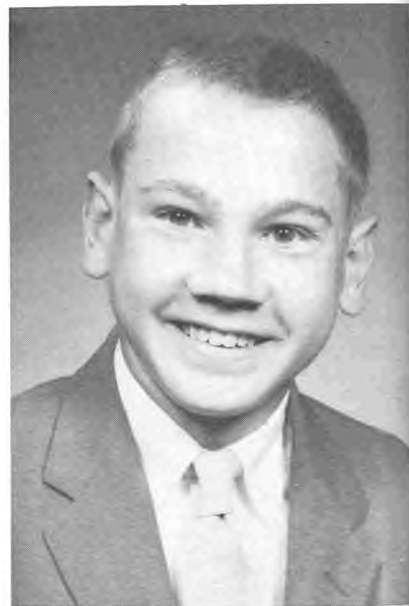

DAVID HOLTSCHNEIDER
Freeburg



SUSAN HEINEN
Loose Creek



HAROLD HUBER
Loose Creek





KENNETH HUBER
Jefferson City



JOE JACOBS
Meta



ANNA MARIE KAMPETER
Argyle



JOHN HUHMANN
Meta



HELEN KALAF
Meta



DONALD KERPERIN
Jefferson City



LINDA KEVER
Bonnots Mill

RUTH ANN HUTCHINSON
Vienna





SHIRLEY KLIEGEL
Jefferson City

MARILYN KOENIGSFELD
Bonnots Mill



KENNETH KOENIG
St. Thomas



RITA JO KREMER
Loose Creek



DAVID KLIETHERMES
Bonnots Mill



MARY ANN KOEHLER
Meta



ROBERT KRIEG
Linn



LENNY LECURE
Bonnots Mill



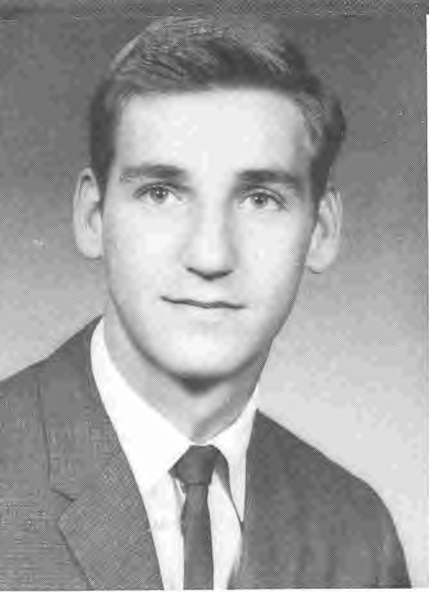

DAVE LOCK
Argyle



MARY KAY LUEBBERT
Loose Creek



MARIE LUECKENOTTO
Meta



SUSAN LOCK
Koeltztown



JOSEPHINE LUECKE
Rich Fountain



JAMES MANTLE
Bonnots Mill



VICTOR LOCK
Koeltztown



EVELYN MENGWASSER
Freeburg



AUGUST NILGES, JR.
Loose Creek



ALVERA OTTO
Westphalia

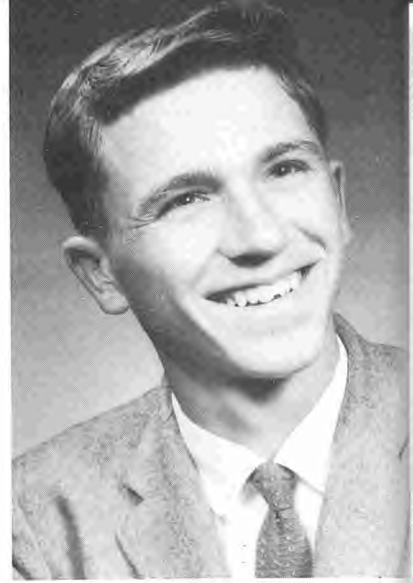

JACK PETERS
Bonnots Mill



DONALD ORSCHLEN
Loose Creek



BEATRICE PATTEN
Freeburg



JAMES PETERS
Bonnots Mill



RUTHIE ORTMEYER
Jefferson City



FRIEDA PFAHL
Loose Creek



MARY PFAHL
Loose Creek

LINDA RACKERS
Jefferson City



WALTER REICHEL
Freeburg



JOE POETTGEN
Freeburg



LARRY PRENGER
Loose Creek



BETTY ANN REINKEMEYER
Linn



KENNETH RICHTER
Freeburg



CARLETTA ROTHOVE
Folk



DANIEL RUDROFF
Linn

MARY KAY SCHENEWERK
Jefferson City



ROBERT SCHMITZ
Bonnots Mill



DELORES SCHULENBERG
Meta



SHIRLEY RUSTEMEYER
Bonnots Mill



LILLIAN SCHWARTZ
Argyle



JO ANN SCHAEFER
Freeburg



ROBERT STIEFERMANN
Bonnots Mill





CLAIRE ANN STROPE
St. Thomas



BARBARA ANN TALKEN
Jefferson City



SHIRLEY WEBER
Westphalia



DAVID STRUEMPH
Freeburg



DONALD TAPPEL
Koeltztown



MARY ALICE THOENEN
Bonnots Mill



JACQUELINE STUECKEN
Freeburg



STEVE TROESSER
Chamois



JEANETTE VAN LOO
Westphalia



WILLARD WAGGONER
Jefferson City



DORIS WERNER
St. Thomas

WANDA WHITE
Argyle



ARLENE WILBERS
Westphalia



CAROL BUECHLER
Freeburg



JAMES WILBERS
Bonnots Mill

Senior Best



MOST POPULAR
Jo Ann Schaefer and Junior Nilges



MOST ATHLETIC
Lillian Schwartz and Joe Poettgen



PRETTIEST AND BEST-LOOKING
Mary Alice Thoenen and Junior Nilges



MOST LIKELY TO SUCCEED
Jo Ann Schaefer and Junior Nilges

Senior Best



NEATEST
Judi Brunnert and Bob Dill



BEST FIGURE AND PHYSIQUE
Darlene Bunch and Junior Nilges



MOST INTELLIGENT
Linda Kever and Dan Rudroff



BEST PERSONALITY
Jo Ann Schaefer and Dave Lock

Almost Seniors !!



PRESIDENT Robert Wilbers
VICE-PRESIDENT Victor Samson
SECRETARY-TREASURER . . . Kathleen Bruemmer
REPORTER Geraldine Backes



Daniel Backes
 Geraldine Backes
 Shirley Backes



Theon Backes
 Kathryn Bailey
 Freddie Bax

Stanley Bax
 Daniel Berhorst
 Arline Bexten



Gerald Bias
 Elaine Bock
 Theresa Bock



Robert Bock
 Arthur Boeckman
 David Boes



Teddy Bonnot

Dorothy Borgmeyer

Thomas Borgmeyer



Helen Branan

Jeanette Braun

Patricia Braun



Mary Ann Brenner

Tony Brenner

Kathleen Bruemmer



Carolyn Buhr

Shirley Cassmeyer

Paul Crede



Alex Dickneite

Jo Ann Eichholz

Michael Forck



Mary Gabelsberger

Robert Grellner

Earlene Haller



Judie Hammann

Gertrude Handing

Jean Hasenbeck

Bill Heckman

Jo Ann Heckman

Lloyd Herigon



Thomas Hoerschgen

Marilyn Holterman

Bonnie Johannesmeyer



Mary Jane Kampeter

Danny Keilholz

Robert Kerperin



Carolyn Koenigsfeld

Leon Koenigsfeld

Judy Krieg



Phyllis Koerber

Mary Kremer

Kenneth Lehman

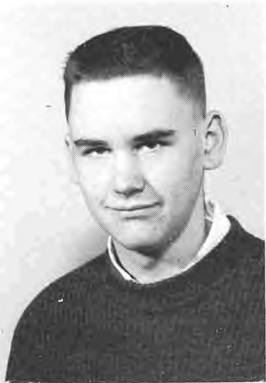

Carl Lock

Mary Lootens

Juliana Luebbering



Helen Luebbert

Robert Luebbert

Barbara Maasen



Marlene Mengwasser

Geraldine Neuner

Danny Peters



Margie Peters
 Bernie Plassmeyer
 Carl Porter



Freddy Prenger
 Louise Ann Rackers
 Janet Rackers

Mary Jane Redel
 Forrest Riddle
 Pat Robertson

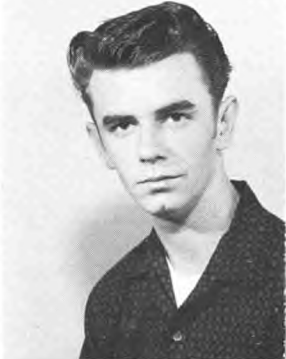

Charles Rotter
 Allen Rudroff
 Marilyn Ruettgers



Vic Samson
 Larry Schaefer
 Mary Jo Schaefer

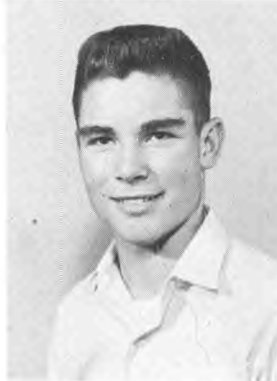

Larry Schauwecker

Ann Schmid

Don Schmitz



Judy Schmitz

Betty Schenewerk

Ida Ann Schroeder



Judith Schulenberg

Larry Schulte

Patricia Schulte



Ronnie Sinden

Dorothy Spellerberg

Ann Steinman



Herbert Struempf

Judy Talken

Mary Jo Talken



Barbara Tappel
Carolyn Temmen
Carol Tillman



Larry Thoenen
Dorris Verhoff
Mary Warden

Esther Welschmeyer
Robert Wilbers
Arnold Wilde



Charles Wilde
Margaret Ann Wilde





Sophomores

PRESIDENT Mary Huber
VICE-PRESIDENT. Annette Rehagen
SECRETARY Betty Rehagen
TREASURER Phil Heislen



Delores Backes

James Backes

John Backes



Lorene Backes

Phyllis Backes

Diana Bailey



Mary Bauer

Emily Berhorst

Marilyn Berhorst

Pauline Bexten

Sue Bias

Phyllis Bisges



Bernard Bock

Ellen Boessen

Rose Mary Boessen



Lucy Brand

Ed Brandel

Donald Brandt



Roy Branson

Agnes Broker

Patricia Buls

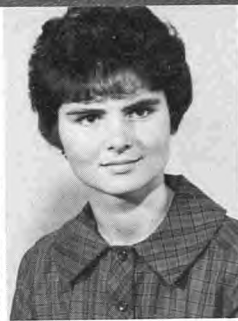
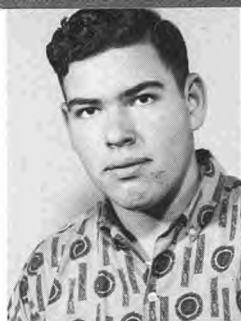

Walter Buthod

David Crede

Betty Cunningham



David Dudenhoeffer

Shirley Ann Eisterhold

Wanda Eynard



Wayne Eynard

Betty Jane Falter

Marilyn Fick



Sharon Fitzpatrick

Forrest Frank

Tom Gentges



Frank Hagenhoff

Alice Harfst

Philip Heislen



Patricia Herigon

Helen Herzing

Rose Marie Hoelscher



Cheryll Hopkins

Janet Huber

Mary Huber

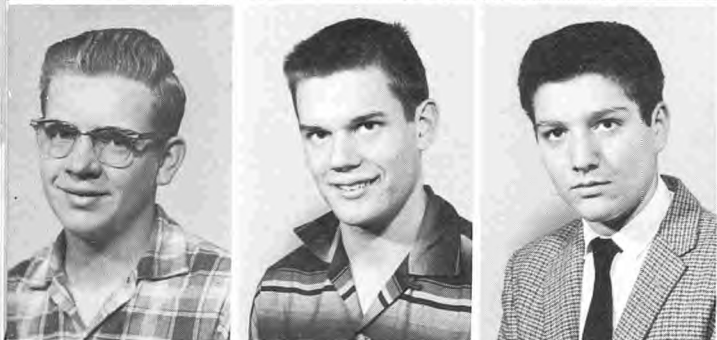

John Huhmann

Jim Jaegers

David Kalaf

Eva Kalaf

Rose Marie Kirkweg

Virgil Kirkweg



Larry Kliethermes

Marian Kliethermes

Anthony Kloeppe



Shirley Kloeppe

John Koehler

Linda Koenig



Mary Rose Koetting

Delores Kremer

Margaret Kremer



James Krieg

Delores Lehmen

Judy Lehmen

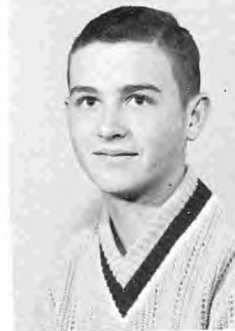

Marilyn Lehmen

Shirley Lehmen

Kenny Lock



Ralph Lock

Lawrence Luebbert

Rita Luebbert

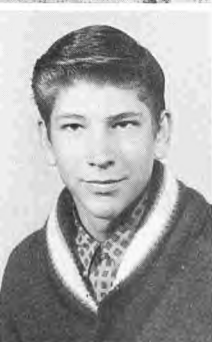

Richard Lueckenotte

Norine Lueckenotte

Jane Maasen



Gloria May

Ronald Morgan

Jeanette Muenks



Richard Muenks
 Eleanor Odendahl
 Harvey Orschlen



Helen Patten
 Evelyn Peters
 Richard Pfahl



Bob Philbert
 Eileen Poettgen
 Walter Prenger

Donna Rackers
 Robert Rackers
 James Radmacher



Dolores Redel
 Annettee Rehagen
 Betty Rehagen



Sandra Reichel
 Geraldine Reinkemeyer
 Alice Renneke



Kenny Rothove

Mary Lee Samson

Allen Schuelen



Nadine Schmitz

Terrance Schmitz

Aileen Schmutzler



Melvin Schulenberg

Margaret Schwartz

Raymond Schwartz

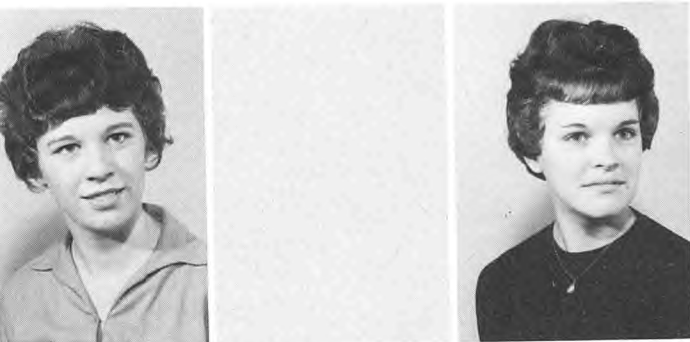

Virginia Starke

Judith Stegeman

Dorothy Stienman



Judy Ann Struemph

Catherine Talken

Pat Thoenen



Gerald Tillman

Florence Troesser

Paul Vowell



John Veit

Jim Veltrop

David Verhoff



Joan Verslues

Louis Verslues

Sandra Viessman



Kathelleen Voss

Duane Wegman

William Wekenborg

Janet Wolken

Daniel Welschmeyer

Yvonne Welschmeyer

Howard Werner

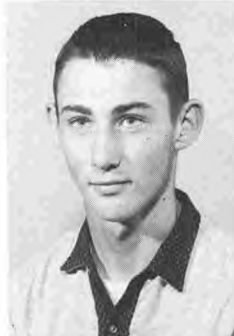

Helen Wieberg

Virgil Wieberg

Walter Wilbers



Wayne Wilson

Robert Wulff

Ralph Rodeman





Freshmen

PRESIDENT	Mary Lou Peters
VICE-PRESIDENT	Linda Bruemmer
SECRETARY	Rita Bauer
TREASURER	Leon Rackers



Terrance Andert
 Judy Backes
 Richard Backes
 Sophie Barton



Rita Bauer
 Velinda Bax
 Vicki Beck
 Larry Bexten



Carol Bock
 James Boes
 Richard Boes
 Albert Borgmeyer

Jane Borgmeyer
 Kenneth Borgmeyer
 Virgil Borgmeyer
 Tom Brandt
 Geraldine Dresel



Marilyn Braun
 Catherine Broker
 Linda Kay Bruemmer
 Sharon Bruemmer
 Harold Dudenhoeffer



Mary Buschjost
 Robert Buschjost
 Charles Crede
 Laurice Dickneite
 James Dudenhoeffer



Rose Luebbert
 William Luebbert
 Annabelle Luecke
 Donald Lueckenotte



Gregory Luetkemeyer
 Catherine Maasen
 Harold Maasen
 Helen Maasen



Patty Maasen
 Ambrose Massman
 Arlene Massman
 Herman Meisel



Delores Mengwasser
 Elaine Mengwasser
 Francis Mengwasser
 Kenneth Mengwasser
 David Meyer



Jane Morff
 Norman Muenks
 Charlene Neier
 Richard Neuner
 James Niekamp



Daniel Nilges
 William Nilges
 Gordon Ocheskey
 Linda Otis
 Stephen Otto



Theresa Eichholz
Joan Gannon
Jean Gannon
Edmund Grefrath



Paul Hasenbeck
Georgiann Haslag
Linda Haslag
Allan Heckman



Gerald Herigon
James Hoerschgen
Larry Hoffman
Diana Hoffmeyer

Gerald Huber
Joyce Jaegers
Robert Jaegers
Adelaide Jenkins
Shelby Jenkins



Larry Kampeter
Darlene Kliethermes
Leon Kliethermes
Mary Helen Knoll
Allen Lehmen



Billy Lehmen
Karen Libbert
Henry Lock
Delmar Loethen
Joan Loethen



Robert Ortbolds
 Mary Ortmeier
 Mary Lou Peters
 Leon Pleus



Bernice Prenger
 Terry Prenger
 Leon Rackers
 Richard Rehagen



Delores Reinkemeyer
 Mary Lee Robertson
 Delbert Rodeman
 Urban Rudroff



Rosanne Rustemeyer
 Bernice Sankey
 Frieda Sanning
 John Scheulen
 Hilda Schmid



Kinda Kay Schroeder
 Marilyn Schulenberg
 Helen Sieg
 Lewis Simon
 Arlene Stiefeman



Janet Struempf
 Donald Stueckenschneider
 Bernard Talken
 Frances Thoenen
 Theresa Thoenen



Angeline Prenger
 Agnes Toebben
 Mike Trulove
 Jo Ann Van Loo
 Caroline Viet



Richard Verhoff
 Clara Voss
 Mary Vowell
 Anna Marie Warden
 Ronald Wekenborg



Elmer Werdenhausen
 Jerome Welschmeyer
 Victor Welschmeyer
 Helen Werner
 Joseph Wilbers

Eugene Wilde
 Mary Wilde
 Felix Wulff
 Donna Winkleman
 John Schaefer



Diligent Study Pays Off For Top Scholars



TOP 12 seniors of 1962 gaze toward high horizons. They are Shirley Rustemeyer, Linda Kever, Judi Brunnert, Sharon Broker, Pat Haslag, Mary Backes, Elsie Bexten, Mary Alice Thoenen, Sharon Broker, Susan Heinen, Jo Ann Schaefer, and Wanda White.



VALEDICTORIAN: Shirley Rustemeyer



SALUTATORIAN: Linda Kever

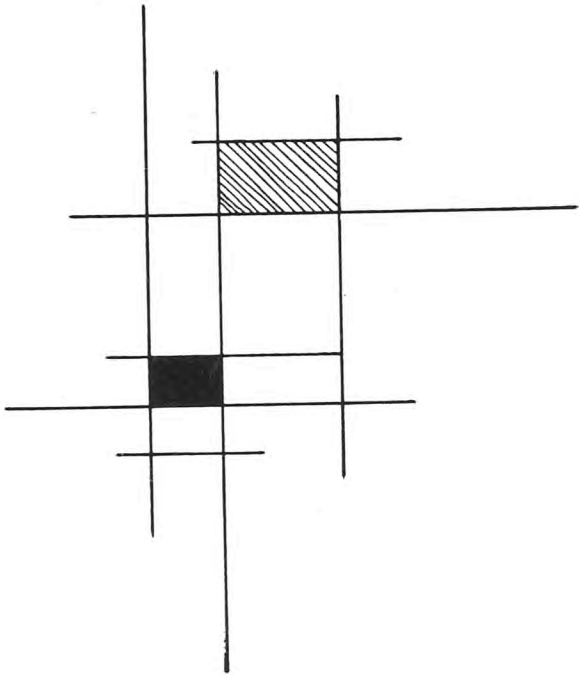

Student

Council



STANDING: Jeanette Muenks, Jerome Brandel, Jerome Welschmeyer, Laurice Dickneite, David Boes, Ann Steinman. SEATED: William Kuster, August Nilges, Diana Hoerschgen. Sponsor, William Kuster.

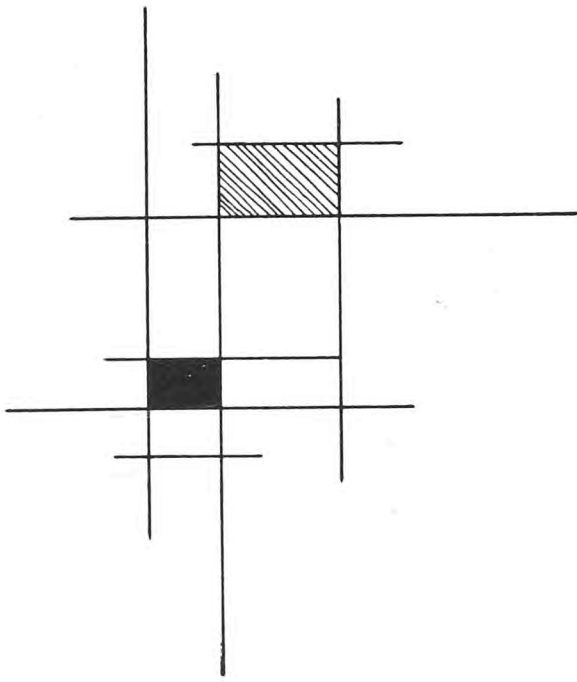

Beta Club



FIRST ROW: Mary Backes, Pat Haslag, Cheryl Hopkins, David Boes, Shirley Rustemeyer, Mrs. Morton, Sponsor. SECOND ROW: Marilyn Holterman, Carol Herigon, Marilyn Fick, Judy Talken, Betty Rehagen, Annette Rehagen, Judy Struempf, Helen Luebbert, Norine Lueckenotto, Kathleen Bruemmer, Linda Kever, Dorothy Spellerberg, Eleanor Odendahl, Phyllis Backes, Shirley Cassmeyer. THIRD ROW: Sharon Broker, Betty Broker, Pat Robinson, Juliana Luebbering, Geraldine Neuner, Delores Backes, Judy Fassbinder, Carolyn Temmen, Vic Samson, Bernard Plassmeyer, Carolyn Buhr.

Future Homemakers of America



OFFICERS--SEATED: Dorothy Spellerberg, Evelyn Peters. STANDING: Marilyn Holterman, Rita Luebbert, Miss Boland, Pat Robertson, Cheryl Hopkins, Virginia Starke.





Business Club



SEATED: Geraldine Neuner, Carol Herigon, Mary Backes, Mrs. Walker, Sponsor; Carol Tillman, Janet Rackers. STANDING: Helen Luebbert, Judy Talken, Loraine Boehm, Judie Hamman, Sharon Broker, Julian Luebbering, Pat Haslag, Robert Kerperin, Herbert Struempf, Carolyn Temmen, Arlene Bexten, Shirley Cassmeyer, Barbara Maasen, Kathleen Bruemmer, Linda Kever, Barbara Talken.

Future Farmers of America

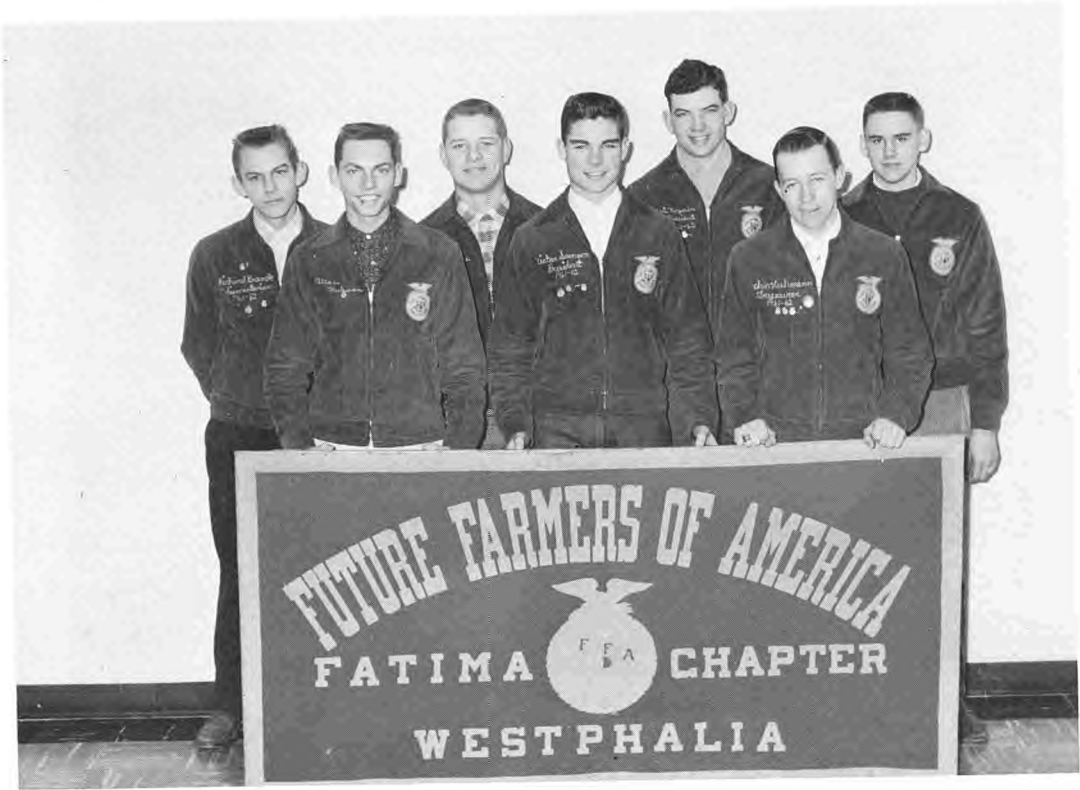

OFFICERS--FRONT ROW: Bill Heckman, Vic Samson, John Huhmann. SECOND ROW: Dick Brandt, Kenny Huber, Robert Kerperin, and Carl Lock.

Farm Mechanics Team
Group I State Contest



Parliamentary Procedure
Team
District Winners



Mr.
Music
Maker

MARION STARR

Band





DRUM MAJORS

Charles Wilde

Bernard Plassmeyer



MAJORETTES

Geraldine Backes, Susan Heinen, Pat Robinson
Patricia Maasen, Jo Ann Schaefer



BAND OFFICERS--Mr. Starr, Sponsor; Marilyn Holterman, President; Charles Wilde, Vice-President; Susan Heinen, Secretary; Herbert Struempf, Treasurer.

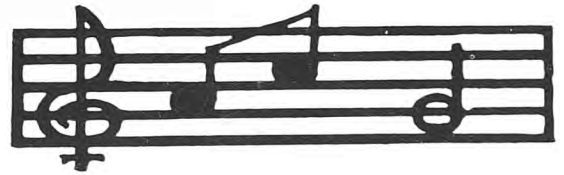
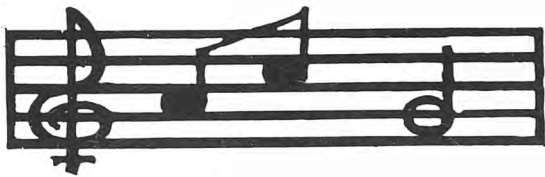

CHOIR

Dance Band



"STARDUSTERS" --David Kalaf, Robert Philbert, Marion Starr, Thomas Hoerschgen, Robert Bock, Paul Vowell, Bernard Plassmeyer, Charles Wilde, Shirley Rustemeyer, Mary Lootens.





Cheerleaders



"A" Team

Gerry Backes
Darlene Bunch
Pat Robertson
Arlene Wilbers
Pat Schulte
Mary Alice Thoenen



"B" Team

Helen Patten
Mary Bauer
Helen Herzing
Mary Knoll
Vickie Beck
Betty Cunningham

Basketball

"A" Team



KNEELING, Left to Right: Coach Cavender, "Corky" Waggoner, Paul Crede, Tom Borgmeyer, Joe Poettgen, Dave Lock, Assistant Coach Struttman, STANDING: Arthur Boeckman, Bill Heckman, Larry Schauwecker, Bernie Plassmeyer, Dave Crede, "Skip" Nilges, Danny Wilde, Donald Tappel, and Freddie Bax.



Basketball

"B" Team



SITTING, Left to Right: Coach Cavender, Assistant Coach Struttman, Danny Wilde, Paul Vowell, Robert Philbert, Danny Welchmeyer, John Koehler, Wayne Wilson, Kenny Lock, Edmund Grefrath, Charles Crede, James Jaegers, David Crede, Larry Schauwecker, Bernie Plassmeyer, John Scheulen, Freddie Bax, and Arthur Boeckman.



Baseball

O. M. M. C. Champs

'55, '56, '57, '58, '59, '61

Won 6 Lost 2



FRONT, Kneeling: Paul Crede. SECOND ROW: Dave Crede, Larry Prenger, THIRD ROW: Arthur Boeckman, Charles Wilde, Charles Crede, Tom Borgmeyer, Student Manager, Freddie Bax. FOURTH ROW: Don Tappel, "Corky" Waggoner, Dave Lock, Victor Lock. FIFTH ROW: Assistant Coach Struttman, Bill Heckman, Lenny Lecure, "Skip" Nilges, Larry Schauwecker, Kenny Lock and Coach Cavender.

Barn

Warming



Jeanette Muenks



QUEEN FRANCIS THOENEN



Margaret Schwartz



Judy Talken



Helen Maasen

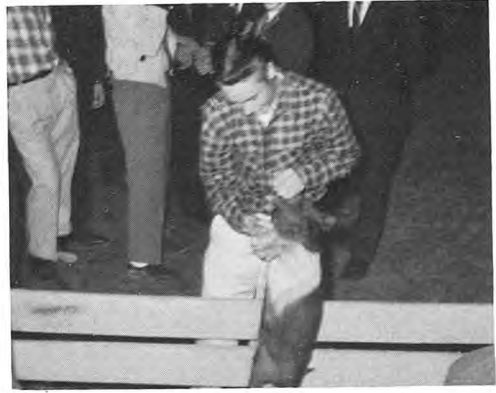

Judy Struemph

Rita Bauer

1962 Sketcher Queen

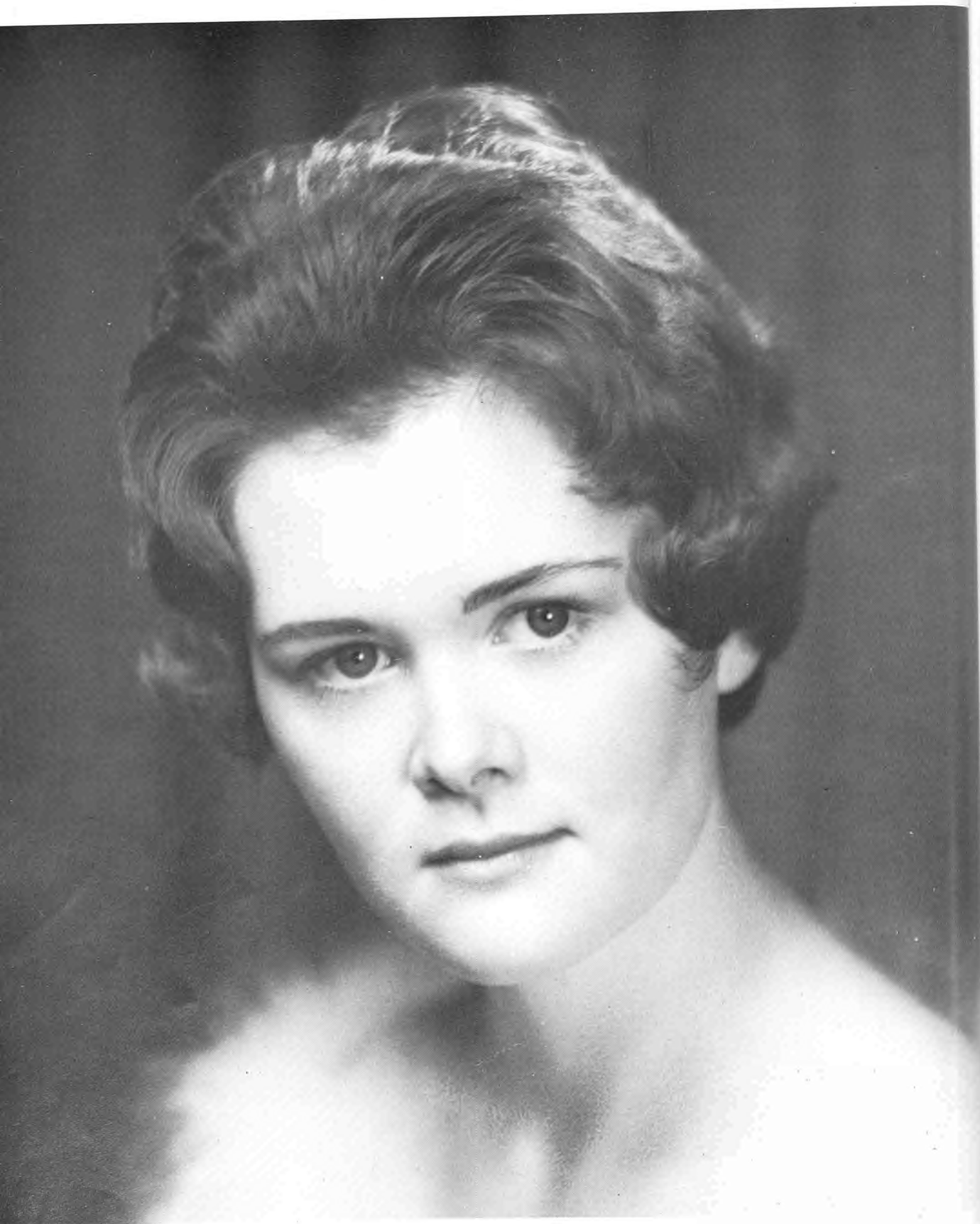

Miss Elaine Hasenbeck

Queen Attendants



SHIRLEY WEBER



SUSAN HEINEN



JUDI ANN BRUNNERT



MARY ALICE THOENEN

Homecoming



DARLENE BUNCH



ELSIE BEXTEN



QUEEN
JO ANN SCHAEFER



66 JACQUELINE STUECKEN



DOROTHY HERX

P
l
a
n
n
e
d

P
r
o
g
r
e
s
s



This year the Fatima Planned Progress won the second place award of \$100.00. This brings the total winnings up to \$1450. The project which the team selected to work on this year was "Promoting the Historical Assets of the Community." There are ninety schools throughout the State who participate in the Planned Progress Program. Fatima High School is the only school that has won an award every year for the past seven years. The Planned Progress Program for high schools is sponsored by the Missouri Power and Light Company.



Carleta Rothove



Janet Rackers



Robert Wilbers



Pat Schulte



Paul Crede



SOPHOMORE
ATTENDANTS

SANDY REICHEL
DAVID VERHOFF

Valentine

SENIOR
ATTENDANTS

DIANA HOERSCHGEN
BOB DILL



KING & QUEEN

MARY KNOLL
JEROME WELSCHMEYER



JUNIOR
ATTENDANTS

JANET RACKERS
VIC SAMSON

Dance

PAST YEAR
KING & QUEEN

BONNIE JOHANNESMEYER
FRED BAX



Clarion Staff



STANDING: David Struempf, Mrs. Kalenbach, Sponsor; Diana Hoerschgen, Daniel Rudroff.
SEATED: Darlene Bunch, Linda Kever, Mary Kay Schenewerk, Carleta Rothove, Susan Heinen,
Carol Buechler, Sharon Broker, Mary Backes.

Fashion Show



The Nut Family



Cast of Characters

Dr. P. Nutt James Mantle
 Meta Nutt Shirley Weber
 Ima Nutt Judy Brunner
 Wall Nutt Willard Waggoner
 Orestus August Nilges
 Sylvia Gaylord JoAnn Schaefer
 Cerise Barbara Talken
 Bea Wise Alice Falter
 Helene Shelton Sharon Broker
 Larry Smart Richard Brandt
 Vivian Tepper Wanda White
 Charlotte Neal Doris Werner
 Lila Arlene Wilbers
 Director Mrs. A. M. Kliethermes





S
c
h
o
o
l



P
i
c
n
i
c

FUTURE FARMERS OF AMERICA

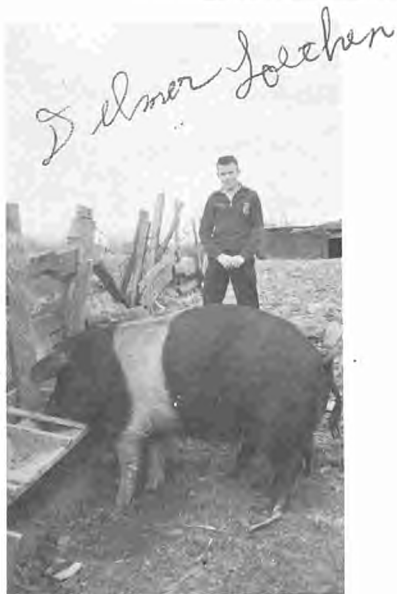

Faculty Snapshots

*over wishes
Mary B. Stephenson*



*Miss
Conrad*



Annual Staff



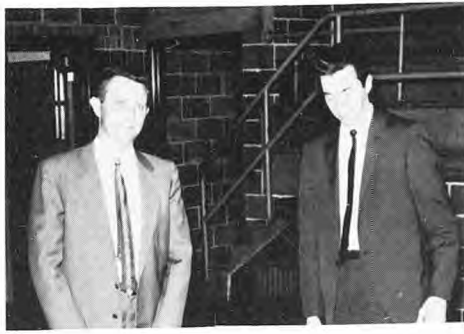

*Bon
Struthmann*



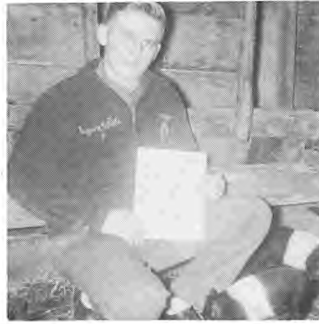



Autographs



Virginia Stank

Good Luck
Heraldine Swank

Linda Huslag

Pheresa Phoenex

Best wishes
Carol Bock

With All my Love
Phan

With Love
M. Wolf

Lots of Luck
Arlene Stefermann
Stehking

Rolls of Luck
Sister Boston

"Good Luck in the future"

Mrs. Catherine Masser
Hilda Schmid

Joan
Mary
Stanton
Mrs. E. W. W.

Good Luck
Future,
Love
Dora
Part of
Luck in the
Future

Roses are red
Violets are blue
Sugar is sweet
And Carolyn is too.

Lots of Luck
Rosanne Rustemeyer

Laurie Dickniter

Carolyn "Luck to go"
"I'm on my way"
"I love you"

all the
best wishes
from
the
women
at
the
factory

Autographs

"Good Luck"
 Clara Jones

"Good Luck"
 Dorothy Steinman

Robert Schellman

Ron. Schmalt

"Something"
 Good Luck
 Linda

Remember me
 in the best
 bench possible
 in all future
 physics

Good Luck! Bob Disher
 your brother!

John

"Remember those
 good soft ball games"
 Donna Winkelman

Good luck in the
 future with Mr. S. Struttman

Servy Henson

Just now!
 future work in the
 common -
 optoelectronics

was really a pleasure
 because you'll
 never forget
 with a real pal
 Campbell

you
 me always remember
 To a real
 give a real
 me always remember

Not believed that an
 apple a day keeps the
 doctor away

"Lots of Luck
 in the future"
 Mary Dowell

lots of luck
 Steinman

"MY BANK"

TO OVER 20,000 MISSOURIANS



MEMBER FEDERAL DEPOSIT INSURANCE CORPORATION

Jefferson City, Missouri



F. M. STAMPER COMPANY

Poultry Eggs Cream

P. O. Box 114

126 West Cedar Street
Jefferson City Missouri



Phone Local 5-2323

Compliments of

HOBO & MR. FRESHIE BREAD

JOSEPH KAFAP

General Merchandise
Clothing, Shoes
Staple and Fancy Groceries
Wines and Liquors

Meta, Missouri

When you say



**"HEY
CULLIGAN[®]
MAN!"**

CULLIGAN WATER CONDITIONING, INC.
817 JEFFERSON STREET
JEFFERSON CITY, MO.
BUSINESS 6-3751

VIOLA HODGES BEAUTY SHOP

Westphalia, Missouri
GL 5-2322

"Stay as sweet as you are
and as pretty"

BRANDENBERGER DRUG

We Give and Redeem
Eagle Stamps

Your Rexall Store

A. Brandenberger Drug Co.

130 East High Street
Jefferson City Missouri
Dial 5-2115



Pay Way Extra Rich Feeds
Don't Feed the Old Way
Feed the Pay Way

PAY WAY FEED STORE

Jefferson City Missouri
Conrad Rehagen
Westphalia Missouri



ADCOCK'S CAFE AND BRASS RAIL

DEPENDABLE SERVICE



FRIENDLY ATMOSPHERE

216 Madison Street
Jefferson City Missouri

Compliments of

MEYER - MORFELD MILLING CO.

Bonnots Mill, Missouri

We Need Your Head In
Our Business

TYREE'S BARBER SHOP

1616 East High Street
Jefferson City Missouri

Compliments to
The Class of 1962
from

HILKEMEYER & CO.

Your School Supply Headquarters

Westphalia

Missouri

Make the Uncertain, CERTAIN
The Insecure, SECURE
Insure with
NATIONAL OLD LINE INSURANCE
CO.

J. R. "Tommy" Thompson Agency
Medical Arts Building 5-2231



Compliments of

QUAKER WINDOW PRODUCTS CO.

Freeburg

Missouri

Mr. & Mrs. Harold Knoll

Compliments of

**DR. AND MRS.
NORMAN BALDWIN**

HOLTERMAN SALES & SERVICE

Westphalia, Missouri

Plumbing - Wiring - Heating
Hardware & Appliances
Kelvinator - Maytag

Uregas Service

Phone GL 5-2342



PONDS - TERRACING - LAND CLEANING - SUB-DIVISION

See or Call

FRANK TWEHAUS

Route 3

Jefferson City, Missouri

Phone: Schuberts 1103



Fatima's Friend

Freeburg's Physician

DR. N. BREWER

Physician and Surgeon

RUSTEMEYER BROS.

Garage - Welding - Repairs

Big Trucks - Farm Equipment

Sales & Service

International Trucks

Twilight 7-2401

Loose Creek, Missouri



HUHN BROTHERS

Feed Store
and
Trucking Service

Westphalia, Missouri

LOOSE CREEK OIL CO.

Zephyr Gas, Oil and Grease

Loose Creek, Missouri

Herbert J. Schaefer

WOEHRS SERVICE STATION

Tires, Batteries and
Accessories

Recapping

Westphalia Missouri

SCHULTE'S FEED STORE

Dealers in
Flour--Feed--Seed
Poultry--Eggs

Phone PA 8-6226

Argyle Missouri

E & J GARAGE

Allis Chalmers
&
New Holland

Farm Equipment

ARGYLE OIL CO.

Zeno C. Verhoff

Gasoline - Oil - Fuel Oil
Tires - Batteries
Accessories

Phone PA 8-6203

Argyle Missouri

REDEL'S GARAGE

Oscar H. Redel
Mechanical Service
Gasoline--Oil--Tires
Batteries--Auto Parts
Accessories

Argyle Missouri

FARMERS ELEVATOR COMPANY
Clarence A. Reinch, Manager
Argyle, Missouri

Flour - Seeds - Feeds
-Fertilizer-
Gasoline and Oils

"Your Place of Business, It
Will Pay You to Patronize It."

Phone PA 8-6202



CLIFFORD KLIETHERMES
BUILDER

Electrical Wiring and Plumbing

Phone TW 7-2570

Bonnots Mill, Missouri

Best Wishes

Ralph Wildhaber

WILDHABER'S

Argyle

Missouri

Compliments

of

HOLTSCHEIDERS STORE

Rich Fountain, Missouri

WIEBERG'S STORE

Argyle

Missouri

We Sell the
Best of Everything

Phone PARKway 8-9992

Compliments of

WHITE'S GARAGE

Gas - Oil - Welding
Auto Repairing

Phone PA 8-6235

SCHELL TRADING COMPANY

We Give Top Value Stamps
General Merchandise
Flour--Feeds--Fertilizer
Groceries--Hardware--Drugs
Shoes

Liquor--5% Beer
Phone 7 St. Thomas, Missouri

Compliments

of

MC DONALD CHARCOAL COMPANY

Argyle, Missouri

P. L. Eisterhold

AMUSEMENT PARLOR

Groceries and Meats
Liquor - Beer - Wine

Your Business is Appreciated
Rich Fountain, Missouri





OSAGE COUNTY OBSERVER

Osage County's Largest Weekly

Job Printing of All Kinds

Publishers

Urban Jaegers Ken McDaniel

Dial TW 7-2109 Linn, Missouri

ZEILMANN BROS.

Steve

Henry

J. I. CASE

Sales - Service

Linn, Missouri

Phone TW 7-2134



Bowl at

RAINBOW LANES

A.M.F. Automatic Pin Spotters

Junction

Highway 50 and 63

Westphalia, Missouri

Phone GL 5-9998 for Reservations

Air Conditioned for Your Comfort

DULLE FUNERAL HOME

24 Hour Ambulance Service

Jefferson City, Missouri

601 East High Street

Phone 5-1215

Westphalia, Missouri

Phone GL 5-2338

Compliments of

LINN STATE BANK

Linn, Missouri



FRANK VERSLUES

Carpentry



Work

Taos

Missouri

Phone Schubert's 1320

List With



Tony H. Bauer
RI 4-5901

Freeburg

Missouri

PATTEN BROS. CAFE

Beer - Soda - Ice Cream - Pool
Sandwiches Short Orders

Highway 63

Freeburg

Missouri

PORTH'S JEWELRY STORE

Established 1879

110 East High Street

Dial 6-4211

LEE'S A. G. SUPER MARKET

1136 E. Dunklin Street

Jefferson City

Missouri

Compliments of

H. H. SCHNIDERS & SON

Taos

Missouri

JOE G. DOWNS & COMPANY

221 Madison Street

Jefferson City Missouri

Royal Typewriters

Office Furniture

National Adding Machines

Friden Calculators

Phone 6-4331

PALACE INN

Clyde (Pee Wee) Williams

Chicken - Steaks - Country Ham

Fish Dinners - Liquors

Set-Ups - 5% Beer

Phone 5C

Schuberts, Missouri



"Congratulations! and
Best Wishes"

H E R M A N S

232 East High Street
Jefferson City Missouri

META SUNDRIES

Light Lunches
Sandwiches - Hamburgers
French Fries - Soup
Chili - Pie
Complete Fountain Service
Toys - School Supplies - Drugs

Compliments of

EAST END DRUG

630 East High Street

Jefferson City Missouri

BARTLETTS

Peasner and Langerhans
Office Supplies Window Shades
Sporting Goods, Toys
Art Supplies, School Supplies
Greeting Cards, Books
320 East High
Jefferson City Missouri

ANNA LOUISE SHOPPE

Vienna Missouri

Ladies Dresses and
Ready to Wear

Carole King Mr. Simon
Martha Manning

WILDE & CASTROP
PLASTERING COMPANY

Westphalia Missouri
GL 5-2379 Phone or GL 5-2467
Free Estimates

JAEGERS SHOES & APPAREL
Meta, Missouri

Shoes & Clothing
for
The Entire Family



Compliments
of

LOCK BROS.
MILLING COMPANY

Loose Creek Missouri



HOME Savings and Loan
INCORPORATED 1897 **ASSOCIATION**
 314 MADISON ST. • JEFFERSON CITY, MISSOURI

SCHELL & WARD

101-103 East High Street

Ladies' Smart Apparel
 Shoes of Quality
 Jefferson City Missouri
 Dial 5-2214

MEMBER



ENGLISH STUDIO

FRED H. ENGLISH - ROBERT D. ENGLISH

223 MADISON STREET
 JEFFERSON CITY, MO.

DIAL 6-3431

Best Wishes

from

EDWIN HASLAG

Loose Creek Missouri

Phone Linn 6111

Compliments
 of

HOWARD CLINIC

Phone GA 2-3336

Vienna Missouri

Compliments

IGA FOODLINER

Complete Variety
 "Quality Foods"
 at Low Cost to You

901 East High
 Jefferson City Missouri

M F A CENTRAL COOPERATIVE

M F A Feeds - Complete Grinding - Mixing Service
 We Can Mix Protein Supplement and Black Strap
 Molasses with Your Grain. Black Strap by the Barrel
 Fertilizer - Rock Phosphate - Lime - Bulk Spreading
 Seeds - Gas - Oil - Farm Supplies

Phone BA 9-4239 Meta, Missouri

E. R. PENDLETON

Well Drilling

Pump Sales and Service

Meta, Missouri

BAldwin 9-4860



U-SAV MARKET

Lecuru and Bonnot

Open 7 Days A Week

Linn

Missouri

NENTWIG BROS. CASH LUMBER CO.

Retail Lumber and
Building Material

Highway 50

at

MacCarty and Walnut Street

5 Corner Intersection

Jefferson City

Missouri

Wrecker & Mechanical Service

Firestone Tires

Delco Batteries



BROADWAY SHELL SERVICE

We Never Close -- Access To All Auto Parts

Cyril Baumhoer, Manager

Phone 6-9962

Broadway & McCarty

Jefferson City, Missouri

BACKES GROCERIES
AND
LIQUOR STORE

Mr. & Mrs. Louis L. Backes

Proprietor

Loose Creek

Missouri

Phone TW 7-2442

DUNCAN JEWELRY

234 East High

Jefferson City

Missouri

Phone 6-2323

Marvin J. Kaiser, Proprietor

SALISCH PAINT AND GLASS COMPANY

L.A. Arnold and Viola Crane

Phone 6-6015

312 Monroe St.

Jefferson City, Missouri

Glass Paint Wallpaper

Furniture Tops & Mirrors

Phone 6-3832

SPEIDEL PHOTO SERVICE

A Complete Photographic Service

Earl E. Speidel

304-A East High Street

Jefferson City

Missouri

KARR'S CONOCO SERVICE

Minor Tune Up and Brake Service

Free Pick Up and Delivery

Wheel Balancing

Phone 5-9975

401 W. McCarty

Jefferson City, Mo.



THE CENTRAL DAIRY



"Who taught the little tot to say
In such a sweet and charming way
Mother, may we have more today?"



610 Madison Street, Jefferson City, Missouri

Phone 6-4133

Compliments from
"Your Patron Owned
MFA Cooperative"

Freeburg

Missouri

L U E B B E R T ' S

Where Good Friends Meet

Westphalia

Missouri



Compliments of

CHAMBER'S STORE

Vienna

Missouri

Shoes - Children's - Ladies' Flats
2 pair for \$5.00



Dry Cleaning
Pick up and Delivery at

Freeburg -- M.F.A.

Argyle -- Wildhauber's

Koeltztown -- Post Office

Rich Fountain -- Pete's Place

Westphalia -- Hilkemeyer's Store

Compliments of

MASON'S ATHLETIC GOODS

221 E. High Street

Jefferson City

Missouri

Phone 5-2424

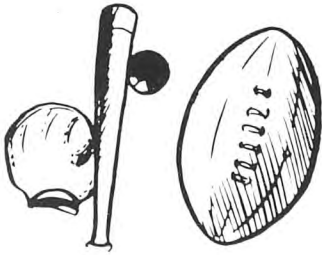

HOTEL GOVERNOR

Jefferson City's Finest



Congratulations - Best Wishes
To The
Seniors
of
1960 - 1961

SCRUGGS-GUHLEMAN-KNOLLMAYER, INC.
LINN • FREEBURG
YARDS AT **META • DIXON • BONNOTS MILL**
FIRST IN QUALITY • FAIREST IN PRICE • FASTEST IN SERVICE

All Building Materials
Lumber * Hardware * Paint * Wallpaper

Best Wishes to the Seniors...

KLIETHERMES FORD

New & Used - Cars & Trucks

Phone TW 7-2281

Linn

Missouri



Compliments of

LAWRENCE BACKES

For the Best

Fresh Dressed Chicken

Also Custom Dressing

Phone TW 7-3312

Loose Creek

Missouri





MAYENS DAIRY FARM

Grade A
Homogenized & Pasteurized
Dairy Products

Dial 6-7722

Route 3

Jefferson City, Missouri

FRANK P. SCHRIMPF
PLUMBING & HEATING COMPANY
Licensed, Bonded and Insured
Tel. 6-9661 623 Clark Ave.
Jefferson City Missouri
American - Standard - Crane or
Kohler Plumbing Fixtures
American-Standard - Security -
Rheems and Rex Water Heaters
In-Sink-Erator Garbage
Disposers - Elkay Stainless
Steel Sinks - Hall Mack Bath
Accessories and Medicine
Cabinets

BANK OF FREEBURG

Member



Capital Surplus

Undivided Profits

\$72,000.00



EXCHANGE NATIONAL
BANK

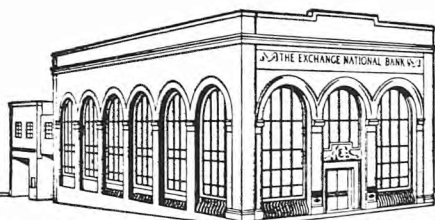

**THE EXCHANGE
NATIONAL BANK**
OF JEFFERSON CITY, MO.

Banking Hours

Monday thru Friday 4:00 P.M. -- 7:00 P.M.
9 A.M. -- 2:00 P.M. Not Open Saturdays
Friday Evenings

Congratulations Seniors

A - 1 Used Cars & Trucks
Ford, Falcon, T Bird

"The Home of Good Service"

SMITH FORD SALES, INC.

Jefferson City

HILLCREST
GROCERIES AND MEATS

Factory Distributor
Corduroy and Denman Tires

Loose Creek

Missouri

Burkel's
128 EAST HIGH ST.
JEFFERSON CITY, MO. *Shoes*

Footwear for the Family



For The Best
Deal in

KNOLLMAYER MOTORS

Osage County's Most Complete Auto Service

New Chevrolets
New Trucks

Oldsmobiles
Used Cars & Trucks



Phone 47

Linn, Missouri

SAMCO

Business Supplies, Inc.

Everything for the Office

Phone 6-3177
200 Madison Street
Jefferson City Missouri

JACK AND JILL SHOP

"A Shop for Tots & Teens"
Dial 5-2411

300 East High Street
Jefferson City Missouri

WILLIBRAND'S

Firestone and D-X Service

We Do Our Own Recapping
Glencourt 5-2432

Westphalia

Junction 50 and 63



Compliments of
BILL'S TAVERN
Wine, Liquor, 5% Beer
Highway 63 Freeburg, Missouri

Compliments of
SUTTON DRUG SHOP
Prescriptions
504 E. High Street
Jefferson City Missouri

Compliments of
THE MORTON'S
Funerals - Ambulance
Flowers - Monuments
Linn - Chamois - Morrison

BIRMINGHAM FUNERAL HOME
Ambulance Service
and Monuments
Phone GARDen 2-3331
Vienna Missouri

KEVERS SKELLY SERVICE STATION
Loose Creek Missouri
Phone TW 7-2788

GOFF FOOD STORE
Where Osage County Saves
Linn, Missouri

WAYNE'S TV SERVICE
Repairs on
All Makes and Models
Dumont, Radio and T.V. Sales
and Service
T.V. and Radio
Dial TW 7-2554
2 Miles E. of Linn
Linn Missouri

SCHULTE - WAIDMANN
-Bulk Milk Service-



Gerald

Missouri



Compliments of

HUBIE'S TAVERN

Hubert J. Samson, Proprietor

New, Completely Modern

Dial TW 7-2410

Frankenstein Missouri

HOERSCHGEN GROCERY & CAFE

Groceries and Meat
Liquor - Beer & Refreshments

Phone TW 7-2517

Bonnots Mill, Missouri

Compliments of

DR. D. G. BROMAN

Chiropractor

Linn Missouri

Phone TW 7-3178

Compliments of

DANNY'S DINER

Dial TW 7-3126

Linn Missouri

BRANSON MAYTAG COMPANY

Hard-wick ranges
Warm-Morning Heaters
Kelvinator Refrigerator
Bulk and Bottle Gas

Phone TW 7-3102

BESCHEINEN
FURNITURE & APPLIANCE

10% to 40% Savings on Top
Quality Furniture
and Appliances

Loose Creek Missouri

META STATE BANK

Meta

Missouri

TWO GREAT PLACES TO EAT

Richard Tremain's
Medical Art's Coffee Shop
515 E. High

D. E. Tremain
Tremain's Cafe
813 W. Dunklin
Jefferson City, Missouri



FITZPATRICK'S TAVERN

Charlie Fitzpatrick

Meta, Missouri

Compliments of
LEVEN BARBER SHOP

"Leo and Alfred"

Meta, Missouri

HUBER'S CAFE

Meals - Sandwiches

Coffee - Beer and Soda

Highway 50 East

Compliments of
OSAGE COUNTY COURT
Linn, Missouri

Presiding Judge:

Gerald

Assistant Judges:

Wm. Ridenhour Agathon Rehagen

Compliments and Best Wishes
to the Class of "62"

"Dine With The Finest"

GREEN GABLES CAFE

Linn

Missouri

Compliments of

DR. AND MRS. J. F. SULLENTROP

Linn, Missouri

Electric Motors - Magnetos
Starters - Generators
Rewinding - Repairing
Phone 6-8011

WAGNER MOTOR & MAGNETO SERVICE

Owned and Operated by

Albert "Aps" Sommerer

814 Jefferson Street

Jefferson City Missouri

BIELECKI GROCERIES

Meta, Missouri



MC CLEARY MOBILGAS

Linn, Missouri

AL'S CAFE

Linn, Missouri

Compliments of
HUNKES DEPT. STORE

Linn, Missouri

OSAGE TOMBOY LOCKER

Locker, Groceries

Meat Processing

Linn Missouri
Phone TW 7-3159

SHERRELL'S SERVICE AND GROCERY

Gas, Oil, Tires
and Accessories

Phone BA 9-4220
Meta, Missouri

J. R. KNOERR

Linn, Missouri

Phone TW 7-2268

MAC'S SHELL SERVICE

Tires - Tubes - Batteries
Accessories

On The Square
Linn, Missouri



JAEGER'S POULTRY
Linn Missouri
Hauling & Selling

Albert
TWilight 7-2147
Norman
TWilight 7-2658



WINKELMANS I G A

Groceries and Meats

Meta

Missouri

BA 9-4256

SCHRIMPF AND WESTERMAN

Furnaces - Air Conditioning
Sheet Metal Works

813 Jefferson Street
Jefferson City Missouri

RACKERS & BACLESSE, INC.
Ardens - Shopping - 6-2181

Building Materials, Paints,
Draperies & Rugs

Phone 6-6101 - 6-4116

423-425 W. Dunklin
Jefferson City Missouri

SKELLY OIL PRODUCTS

Gas - Motor Oil - Fuel Oil

Phone 1213

Taos

Bernie Pleus--Agent

A. J. RACKERS
Heating - Cooling
Sheet Metal

1034 E. High Street
Jefferson City, Missouri
Office Phone 6-8014

Best Wishes
To Our Many Friends At
Fatima High

TOWNE GRILL

(Food At Its Best)

PLEUS SKELLY SERVICE
Route 3

Jefferson City Missouri

Joe (Pickle) Stegeman

Carl Lootens

Phone 1613 Taos, Missouri

SCHRIEFER'S
OFFICE MACHINE & EQUIPMENT CO.

316-320 Jefferson Street
Jefferson City, Missouri

Telephone: 6-7412





INTER-COLLEGIATE PRESS

Kansas City — Winnipeg

Publishers — Manufacturers

Yearbooks — Yearbook Covers

Diplomas — Graduation Announcements

USA