

Cole County

Jefferson City

Index

Land Plats

Outlots

1822-1870

—AN—

ANALYTIC AND SYNTHETIC SYSTEM

OF COMPILING FROM

THE LIBRARY OF COUNTY RECORDS

AND OTHER SOURCES

—AN—

ENCYCLOPEDIA OF THE REAL PROPERTY THEREIN.

(TOWN CHART.)

BY CHARLES DURFEE.

Entered according to Act of Congress in the year 1868, by R. P. STUDLEY & Co., in the office of the Clerk of the District Court of the United States for the Eastern District of Missouri.

R. P. STUDLEY & CO., PUBLISHERS, ST. LOUIS.

> State

Lots

Entered according to Act of Congress, in the year of our Lord one thousand eight hundred and sixty-eight, by R. P. STEUBLY & Co., in the office of the Clerk of the District Court of the United States, for the Eastern District of Missouri.

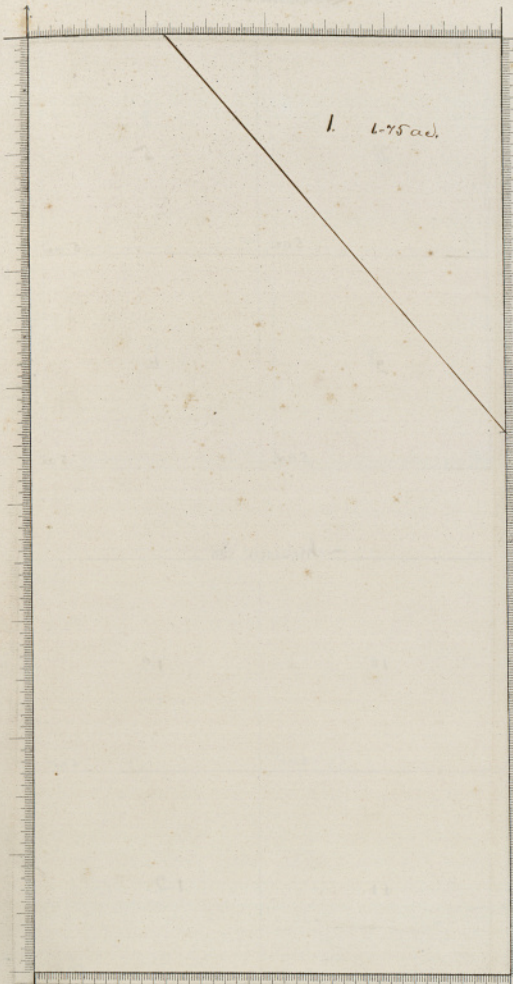

REMARKS.	LOT 1			RESIDENCE.		RECORD.		DATE.		FILED.			TITLE.			Consider'n		Stamp.		Lien		
	Grant No.	Correct No.	Grant No.	CO. STATE.	Dist.	Doc.	Page.	Day.	Month.	Year.	Day.	Month.	Year.	How Assigned.	Interest Assigned.	Subst. not Assigned.	Dist.	Ch.	Dist.		Ch.	Act.
G. W. Miller	1					Leola	46	18	34	4	9	38	24	6	39	W					70	
	2					"		18	38	27	5	39	24	6	39	S W					1	
	3					"		18	38	27	5	39	24	6	39	S W					1	
	4					"		18	36	27	5	39	24	6	39	S W					1	
	5					"		18	37	27	5	39	24	6	39	S W					1	
	6					"		18	37	27	5	39	24	6	39	S W					1	
	7					"		4	585	9	2	47	22	2	47	W					25	
J. J. (Chas)	7					"		26	53	18	12	25	24	5	47	W					100	
	2					"																
	10					"		S	1824	2	11	14	20	11	46	W					25	
deposing the King	11					"		S	1824	12	1	27	12	1	27	W					100	
deposing the King	12					"		R	18	5	9	6	15	9	6	W					1950	
deposing the King	13					"		R	327	8	2	6	6	8	2	6	W				350	50

No. _____

NOTES.

668

REMARKS.	LOT			GRANTEE.	WIFE.	RESIDENCE.	RECORD.			DATE.			FILED.			TITLE.			Consider'n	Stamp.	Lien.		
	No.	Or part of	Cont.				Book.	Page.	Pay.	Month.	Year.	Pay.	Month.	Year.	No.	Received.	Interest.	Amount.				Days.	Cts.
2	D.M. Conyers Com H.H. Parsons Adm of J.B. Parsons J.B. Parsons J.B. Parsons J.B. Parsons J.B. Parsons J.B. Parsons J.B. Parsons J.B. Parsons J.B. Parsons	5	9	Elias Bancroft		Cole Mo	H	200	11	3	31	29	12	17	M				216	50			
J.B. Parsons					"	"	"	"	"	"	"	"	"	"	"	"	"	"	"	305			
J.B. Parsons					"	"	"	"	"	"	"	"	"	"	"	"	"	"	"				
J.B. Parsons					"	"	"	"	"	"	"	"	"	"	"	"	"	"	"				
J.B. Parsons					"	"	"	"	"	"	"	"	"	"	"	"	"	"	"				
J.B. Parsons					"	"	"	"	"	"	"	"	"	"	"	"	"	"	"				
J.B. Parsons					"	"	"	"	"	"	"	"	"	"	"	"	"	"	"				
J.B. Parsons					"	"	"	"	"	"	"	"	"	"	"	"	"	"	"				
J.B. Parsons					"	"	"	"	"	"	"	"	"	"	"	"	"	"	"				
J.B. Parsons					"	"	"	"	"	"	"	"	"	"	"	"	"	"	"				
J.B. Parsons					"	"	"	"	"	"	"	"	"	"	"	"	"	"	"				
3	D.M. Conyers Com H.H. Parsons Adm of J.B. Parsons J.B. Parsons J.B. Parsons J.B. Parsons J.B. Parsons J.B. Parsons J.B. Parsons J.B. Parsons J.B. Parsons	17	17	Elias Bancroft		Cole Mo	H	200	30	11	30	29	12	17	M				271				
J.B. Parsons					"	"	"	"	"	"	"	"	"	"	"	"	"	"					
J.B. Parsons					"	"	"	"	"	"	"	"	"	"	"	"	"	"					
J.B. Parsons					"	"	"	"	"	"	"	"	"	"	"	"	"	"					
J.B. Parsons					"	"	"	"	"	"	"	"	"	"	"	"	"	"					
J.B. Parsons					"	"	"	"	"	"	"	"	"	"	"	"	"	"					
J.B. Parsons					"	"	"	"	"	"	"	"	"	"	"	"	"	"					
J.B. Parsons					"	"	"	"	"	"	"	"	"	"	"	"	"	"					
J.B. Parsons					"	"	"	"	"	"	"	"	"	"	"	"	"	"					
J.B. Parsons					"	"	"	"	"	"	"	"	"	"	"	"	"	"					
J.B. Parsons					"	"	"	"	"	"	"	"	"	"	"	"	"	"					
4	D.M. Conyers Com H.H. Parsons Adm of J.B. Parsons J.B. Parsons J.B. Parsons J.B. Parsons J.B. Parsons J.B. Parsons J.B. Parsons J.B. Parsons J.B. Parsons	34	34	Elias Bancroft		Cole Mo	H	200	30	11	30	29	12	17	M				271				
J.B. Parsons					"	"	"	"	"	"	"	"	"	"	"	"	"	"					
J.B. Parsons					"	"	"	"	"	"	"	"	"	"	"	"	"	"					
J.B. Parsons					"	"	"	"	"	"	"	"	"	"	"	"	"	"					
J.B. Parsons					"	"	"	"	"	"	"	"	"	"	"	"	"	"					
J.B. Parsons					"	"	"	"	"	"	"	"	"	"	"	"	"	"					
J.B. Parsons					"	"	"	"	"	"	"	"	"	"	"	"	"	"					
J.B. Parsons					"	"	"	"	"	"	"	"	"	"	"	"	"	"					
J.B. Parsons					"	"	"	"	"	"	"	"	"	"	"	"	"	"					
J.B. Parsons					"	"	"	"	"	"	"	"	"	"	"	"	"	"					
J.B. Parsons					"	"	"	"	"	"	"	"	"	"	"	"	"	"					
5	D.M. Conyers Com H.H. Parsons Adm of J.B. Parsons J.B. Parsons J.B. Parsons J.B. Parsons J.B. Parsons J.B. Parsons J.B. Parsons J.B. Parsons J.B. Parsons	51	51	Elias Bancroft		Cole Mo	H	200	11	3	31	29	12	17	M				316	50			
J.B. Parsons					"	"	"	"	"	"	"	"	"	"	"	"	"	"					
J.B. Parsons					"	"	"	"	"	"	"	"	"	"	"	"	"	"					
J.B. Parsons					"	"	"	"	"	"	"	"	"	"	"	"	"	"					
J.B. Parsons					"	"	"	"	"	"	"	"	"	"	"	"	"	"					
J.B. Parsons					"	"	"	"	"	"	"	"	"	"	"	"	"	"					
J.B. Parsons					"	"	"	"	"	"	"	"	"	"	"	"	"	"					
J.B. Parsons					"	"	"	"	"	"	"	"	"	"	"	"	"	"					
J.B. Parsons					"	"	"	"	"	"	"	"	"	"	"	"	"	"					
J.B. Parsons					"	"	"	"	"	"	"	"	"	"	"	"	"	"					
J.B. Parsons					"	"	"	"	"	"	"	"	"	"	"	"	"	"					

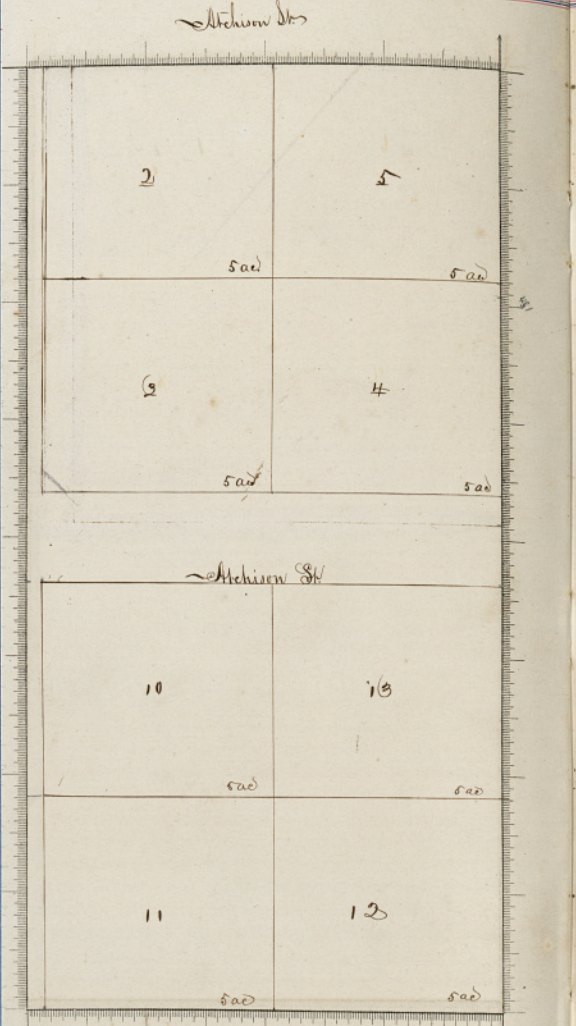

NOTES.

1. 316. 50 feet on each side of lots 2 & 3.

2. ...

3. ...

4. ...

5. ...

6. ...

7. ...

8. ...

9. ...

10. ...

11. ...

12. ...

13. ...

14. ...

15. ...

16. ...

17. ...

18. ...

19. ...

20. ...

21. ...

22. ...

23. ...

24. ...

25. ...

26. ...

27. ...

28. ...

29. ...

30. ...

31. ...

32. ...

33. ...

34. ...

35. ...

36. ...

37. ...

38. ...

39. ...

40. ...

41. ...

42. ...

43. ...

44. ...

45. ...

46. ...

47. ...

48. ...

49. ...

50. ...

REMARKS.	LOT	GRANTEE.	RESIDENCE.	RECORD.	DATE.		FILED.			TITLE.			Consider'n	Stamp.	Lien
					Mo.	Year.	Day.	Month.	Year.	How Acquired.	Interest Acquired.	Interest Acquired.			
2 D.M. Longene Corn H.H. Parsons Adm of 2	3	Elias Bancroft	Colo Mo	R 200	11 3 31	29 12 27	M						266.50		
	4	Mrs A. Curry	" "	R 200	11 5 51	1 6 51	A.S.						305		
	5	Moff for a Struck	" "	R 757	17 2 59	17 2 59	M								
	6	Wm Wagner Dec	" "	P 27	18 12 62	23 12 62	S								
	7	Wilhelm Schmidt	" "	2 166	19 7 67	19 7 67	M						250	50	
	8	Fritz Kruger	" "	2 167	19 7 67	19 7 67	M						300	50	
	9	Adam Reinking	" "	2 168	19 7 67	25 7 67	M						900	1	
	10	Jas. S. Wilmans	" "	2 306	19 7 67	18 8 67	S						100	50	
	11	J. C. Ruch	" "	2 259	11 6 65	22 6 65	M						550	50	
	12	Leri Reinking	" "	R 125	14 11 65	25 11 65	M						1000	1	
3 D.M. Longene Corn H.H. Parsons Adm of 17	17	Elias Bancroft	Colo Mo	R 200	30 11 30	29 12 27	M						97		
	18	Mrs A. Curry	" "	R 200	11 5 51	1 6 51	A.S.						100		
	19	For a Struck	" "	R 757	17 2 59	17 2 59	M								
	20	Wm Wagner Dec	" "	P 27	18 12 62	23 12 62	S								
	21	Jas Scherer	" "	R 570	7 5 66	12 6 66	M						450	50	
	22	Jas S. Wilmans	" "	R 572	7 5 66	4 5 66	S						400	50	
	23	Wm Wagner	" "	R 56	19 1 69	21 1 69	R. d.						497.25	50	
4 D.M. Longene Corn H.H. Parsons Adm of 34	34	Elias Bancroft	Colo Mo	R 199	30 11 30	29 12 27	M						97		
	35	Mrs A. Curry	" "	R 200	11 5 51	1 6 51	A.S.						102.50		
	36	Jas B. Gardshiner	" "	R 716	17 7 55	17 7 55	M						250		
	37	For a Struck	" "	R 757	17 2 59	17 2 59	M								
	38	Jas S. Wilmans	" "	R 573	7 5 66	12 6 66	A.S.						170	50	
	39	Harriet Ruffard	Colo "	2 198	25 8 64	9 8 64	M						250	50	
	40	Mrs E. Rorrie	Kennett Co	2 299	17 8 65	18 8 65	M						500	50	
5 D.M. Longene Corn H.H. Parsons Adm of 51	51	Elias Bancroft	Colo Mo	R 200	11 3 31	29 12 27	M						36.50		
	52	Alfred Sauterfeld	" "	R 720	11 5 51	16 7 50	A.S.						200		
	53	J. B. Gardshiner	" "	R 192	11 7 55	11 7 55	M						500		
	54	Chermayer Bros	" "	R 303	10 5 61	16 6 61	M						100		
	55	Morris & Jos. Chermayer	" "	P 209	3 4 63	29 6 63	M						610		
	56	Agrippa Plink	" "	S 340	14 9 66	21 11 66	M						1000		
	57	Agrippa Plink	" "	S 270	14 9 66	18 10 66	S						1		
	58	Agrippa Plink	" "	S 549	1 3 67	4 3 67	M						1000		
	59	Alfred Sauterfeld	" "	S 399	19 10 67	22 10 67	M						1050	50	
	60	Oscar & Ruch Dec	" "	R 200	11 3 31	29 12 27	M						1500	50	
	61	Wm Wagner	" "	R 181	8 3 69	8 3 69	S						1000		
	62	J. C. Ruch	" "	R 192	10 3 69	12 3 69	S.C.								
10 Alfred J. Bauer	69	A.M. Miller	Colo Mo	R 207	11 2 29	9 1 30	M						500		
	70	County of Cole	" "	R 300	10 5 62	10 5 62	M								
	71	E. B. Cordell	Colo "	R 551	13 7 46	16 7 46	S								
	72	Colo County	" "	R 202	15 11 45	15 11 45	M								
	73	E. B. Cordell	" "	S 111	5 6 49	21 7 49	Gen								
	74	A. H. Coor	" "	S 101	7 11 47	9 11 47	Dec. of 1860						3 07		
	75	G. S. Smith & Co. Eving	" "	R 12	30 12 67	20 2 68	S.C.								
11 G.M. Miller Corn	87	W. B. Hapton	" "	R 37	28 5 35	13 1 69	M						90		
	88	W. C. Lay Eving	Colo Mo	R 129	23 5 67	23 5 67	M						3350	3	
	89	Wm E. Demcomb Dec	" "	S 107	2 5 67	11 6 67	S								

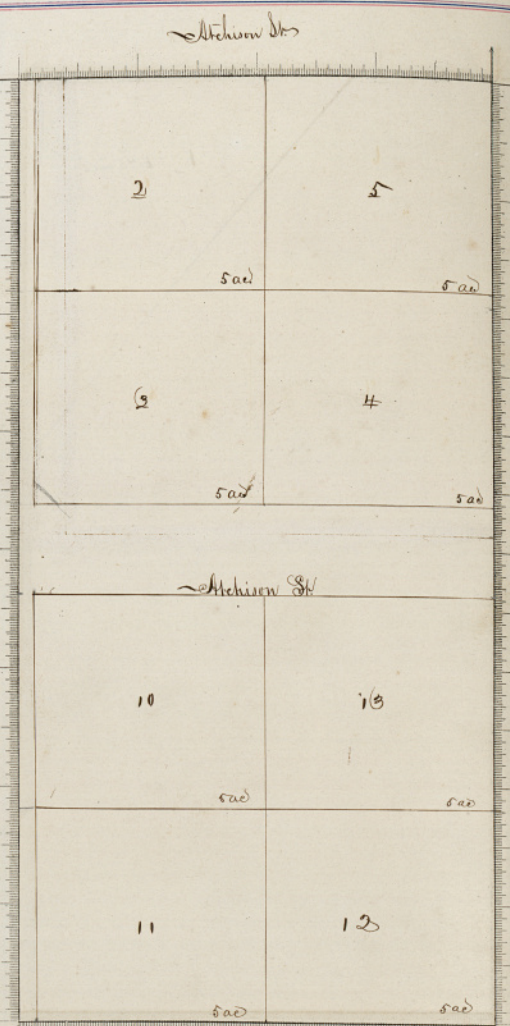

No. NOTES.
 # 319. 30 feet on each side of lots 25 & 26.
 # 11. Wm. H. Hapton
 # 12. for Hapton

Dunklin Mo

REMARKS.	LOT	GRANTEE.	WIFE.	RESIDENCE.		RECORD.				DATE.				FILED.			TITLE.			Consideration.		Stamp.		Len.	
				COUNTY.	STATE.	Book.	Page.	Day.	Month.	Year.	Day.	Month.	Year.	Day.	Month.	Year.	How Assessed.	Interest Assessed.	Interest Assessed.	Dolls.	Cts.	Dolls.	Cts.		
Alfred J. Bazy Com	21	Mr. M. Kinn		Cole	Mo	A	11	4	5	39	15	5	39	27					25						
		P. P. Heiler		"	"	"	"	"	"	"	"	"	"	"	"	"	"	"	500						
1881 Miss G. Dinscomb Com		Symon & Co. Station E. Hayes		Cole	Mo	A	53	17	10	57	17	10	57	M					75						
		Phedon Rapp		Kanyago	O.	A	211	22	12	57	11	1	58	M					100						
		Ralph S. Strong		"	"	"	"	"	"	"	"	"	"	"	"				100						
		Richard Dely		"	"	"	"	"	"	"	"	"	"	"	"				700						
		Mr. H. Coffman		"	"	"	"	"	"	"	"	"	"	"	"				500						
		David H. Bell		"	"	"	"	"	"	"	"	"	"	"	"				100						
		Geo. Hayes		"	"	"	"	"	"	"	"	"	"	"	"				350						
		Mr. Brewster		"	"	"	"	"	"	"	"	"	"	"	"				300						
		A. Bailey & S. Busher		"	"	"	"	"	"	"	"	"	"	"	"				200						
		Francis N. Brown		"	"	"	"	"	"	"	"	"	"	"	"				200						
		Geo. F. Ryden		"	"	"	"	"	"	"	"	"	"	"	"				150						
		Augustus Horvath		"	"	"	"	"	"	"	"	"	"	"	"				200						
		Samuel Price		"	"	"	"	"	"	"	"	"	"	"	"				100						
		Chas. A. Hinchley		"	"	"	"	"	"	"	"	"	"	"	"				300						
		Adam Burgeck		"	"	"	"	"	"	"	"	"	"	"	"				200						
		Levi Burgeck		"	"	"	"	"	"	"	"	"	"	"	"				100						
		Burdette Wood		"	"	"	"	"	"	"	"	"	"	"	"				700						
		Henry R. Druff		"	"	"	"	"	"	"	"	"	"	"	"				700						
		Clinton French		Laughton Sawyer & Co		Maple	Mo	A	372	4	3	58				M				300					
				Joel H. Curtis		Kanyago	O.	A	296	29	1	58	22	3	58	M				160					
				C. B. Findley		"	"	"	"	"	"	"	"	"	"	"				700					
				Chas. Leonard		"	"	"	"	"	"	"	"	"	"	"				150					
				Chas. Blum		"	"	"	"	"	"	"	"	"	"	"				750					
Paul H. Porter				"	"	"	"	"	"	"	"	"	"	"				40							
Mr. H. Palmer				"	"	"	"	"	"	"	"	"	"	"				700							
Geo. D. Cook				"	"	"	"	"	"	"	"	"	"	"				700							
Geo. S. Watkins				"	"	"	"	"	"	"	"	"	"	"				750							
Mr. Beadman				"	"	"	"	"	"	"	"	"	"	"				200							
Horatio Wright				"	"	"	"	"	"	"	"	"	"	"				150							
Sydney A. Tace				"	"	"	"	"	"	"	"	"	"	"				150							
Edward R. Grisold				"	"	"	"	"	"	"	"	"	"	"				300							
Julia Moore				"	"	"	"	"	"	"	"	"	"	"				700							
James Lawrence				"	"	"	"	"	"	"	"	"	"	"				300							
Henry P. Perry				"	"	"	"	"	"	"	"	"	"	"				700							
Zevelon Pratto				"	"	"	"	"	"	"	"	"	"	"				150							
Adam Burgeck				"	"	"	"	"	"	"	"	"	"	"				700							
Mr. B. Ingwersol				"	"	"	"	"	"	"	"	"	"	"				100							
Geo. W. Grimsham				"	"	"	"	"	"	"	"	"	"	"				75							
Albert D. Slade				"	"	"	"	"	"	"	"	"	"	"				1							
Anna Grimsham				"	"	"	"	"	"	"	"	"	"	"				20							
James H. Miles				"	"	"	"	"	"	"	"	"	"	"				100							
Joe H. Keith				"	"	"	"	"	"	"	"	"	"	"				700							
Chas. H. Brown				"	"	"	"	"	"	"	"	"	"	"				200							
David E. Field				"	"	"	"	"	"	"	"	"	"	"				300							
Robert P. Perry				"	"	"	"	"	"	"	"	"	"	"				100							
Henry Harrison				"	"	"	"	"	"	"	"	"	"	"				100							
Joel Curtis				"	"	"	"	"	"	"	"	"	"	"				125							
James H. Knaggen				"	"	"	"	"	"	"	"	"	"	"				300							
Rebel Warrrel				"	"	"	"	"	"	"	"	"	"	"				700							
G. A. McLean				"	"	"	"	"	"	"	"	"	"	"				100							
Chas. H. Seymour				"	"	"	"	"	"	"	"	"	"	"				300							
Mr. M. Kinn		"	"	"	"	"	"	"	"	"	"	"				300									
P. P. Heiler		"	"	"	"	"	"	"	"	"	"	"				500									

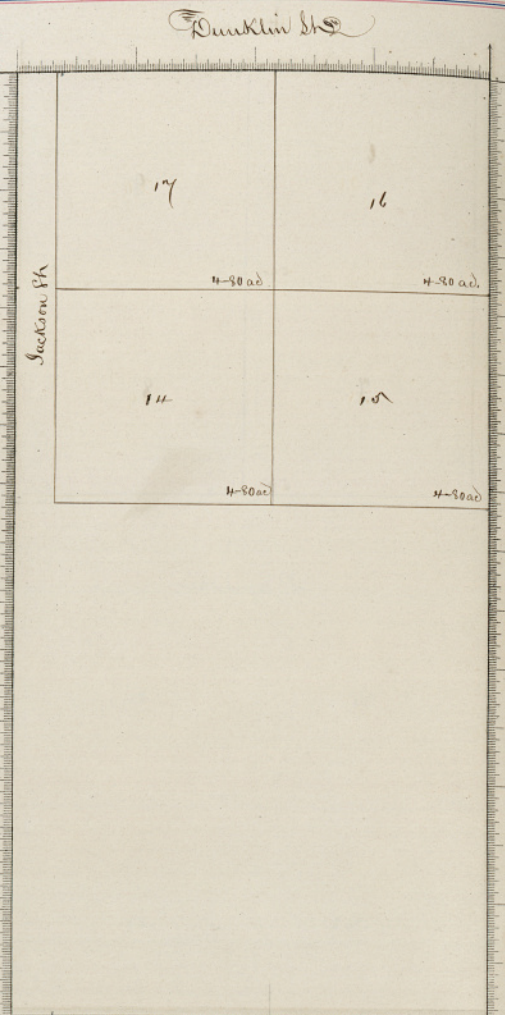

No. NOTES.
 48 Means 10?
 60 the limit for Anna Grimsham

17 Alfred J. Bazy Com

Dunklin Mo

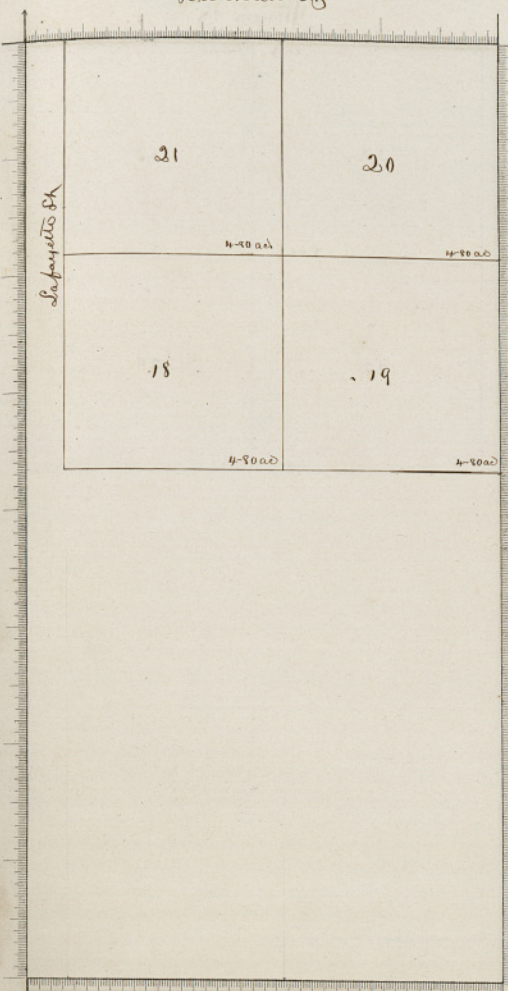

REMARKS.	LOT 1			RESIDENCE.			RECORD.			DATE.			FILED.			TITLE.			Consider'n		Stamp.	List	
	Grant No.	Orig. No.	Comp. No.	WIFE.	COUNTY.	STATE.	Book.	Page.	Day.	Month.	Year.	Day.	Month.	Year.	File.	Accepted.	Entered.	Not Accepted.	Dolla.	Cts.	Dolla.	Cts.	Ac'd.
18 No. Real Conm	2						book	Mo	E 22	7	9	11	13	9	11	M			50				
							"	"	"	187	26	12	13	30	12	M			70				
19 No. Real Conm	27						book	Mo	P 311	11	12	11	26	8	11	M			110				
							"	"	"	333	7	5	60	14	5	M			250				
No. S. Pruns Off							"	"	"	563	8	8	14	27	7	S.S.			157			50	
No. E. H. E. Bap							"	"	"	430	17	11	12	26	12	M			5			50	
Maryetta Perkins							"	"	"	329	8	2	17	11	2	P. C.			292	68			
J. S. Rogers Admng	28						"	"	"	373	26	2	17	8	3	S.S.			110			50	
	29						"	"	"	370	1	3	17	5	3	M			1100			150	
	30						"	"	"	403	2	3	17	22	9	M			200			150	
No. H. A. Bap							book	Mo	P 11	20	8	60	20	8	60	M			50	27			
as agent for W. Parley	30						"	"	"	371	24	11	62	26	9	M			100				
	31						"	"	"	86	2	11	67	28	3	M			50				
20 Wm. H. Bouscomb Conm	52																						
	53																						
	54																						
	55																						
	56																						
	57																						
	58																						
	59																						
	60																						
	61																						
	62																						
	63																						
	64																						
	65																						
	66																						
	67																						
	68																						
	69																						
	70																						
	71																						
	72																						
	73																						
	74																						
	75																						
	76																						
	77																						
21 D. H. Liel	79						book	Mo	P 130	15	11	13	29	11	13	M			75				
Low Linscott's Off	81						"	"	"	333	19	6	20	19	6	M							
	82						"	"	"	462	29	8	24	22	8	S.S.							
	83						"	"	"	413	15	2	29	13	2	S.S.							

No. 30
52
NOTES.
as agent for W. Parley

22	REMARKS.	LOT	GRANTEE.	RESIDENCE.			RECORD.		DATE.		FILED.		TITLE.			Considerer's			Stamp.	Lien		
				WIFE.	COUNTY.	STATE.	Book.	Page.	Page.	Month.	Year.	Page.	Month.	Year.	How Acquired.	Interest Acquired.	Interest Not Acquired.	Date.			On.	Date.
22	J. P. Martin & Co. J. J. Angony	5 6	J. J. Angony & Lehas King Lehas King Gas. B. Grodenkine P. P. Miller	Leas	Mo		F 37	2	7	1872	1	8	113	S.S.						"92		
				"	"		H 358	4	10	1875	5	10	148	S.S.						"1		
				"	"		H 730	26	7	1875	25	7	55	M						300		
				"	"		H 255	1	3	1875	25	1	58	M						50		
23	H. Res. Conn S. G. Mason & Co.		Leasie Lunn B. M. Side	Leas	Mo		E 108	4	10	1871	7	12	11	M						"50		
				"	"		L 120	11	11	1879	15	5	29	M								
24	H. Res. Conn S. G. Mason & Co.		Leasie Lunn B. M. Side	Leas	Mo		E 108	4	10	1871	7	12	11	M							#50	
				"	"		L 120	11	11	1879	15	5	29	M								
25	S. G. Mason & Co. R. A. Jacobsen Conn	81 82	B. M. Side Wm M. Linn P. P. Miller H. A. Bragg	Leas	Mo		L 120	24	1	1878	15	9	59	M							"31 53	
				"	"		H 259	22	1	1876	25	1	53	M							500	
				"	"		H 297	18	5	1877	21	1	70	M							500	

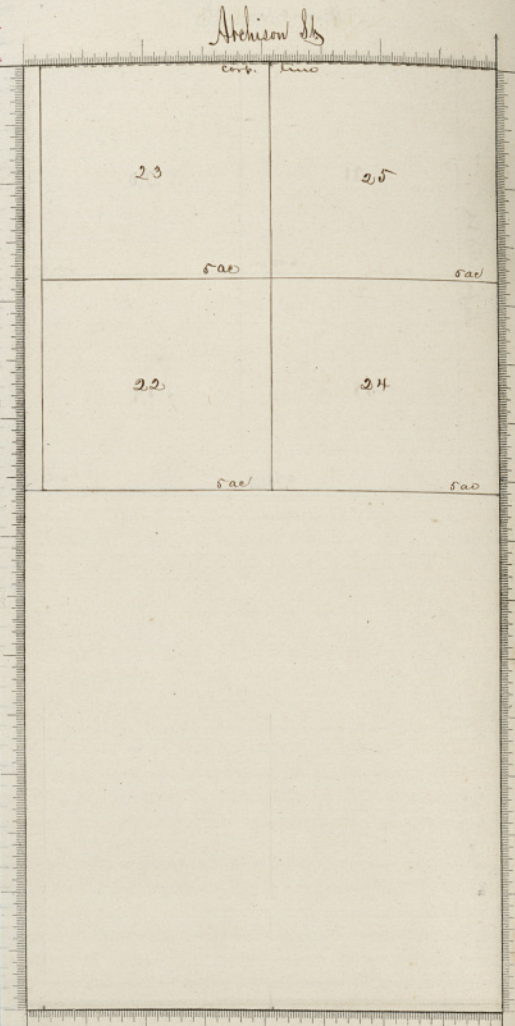

No. NOTES.

H. Esq. J. W. Miller

REMARKS.	LOT		GRANTEE.	WIFE.	RESIDENCE.		RECORD.			DATE.			FILED.			TITLE.			Consideration		Stamp.		Lm.
	Embr. No.	Or part of No.			COUNTY.	STATE.	Book.	Page.	Day.	Month.	Year.	Day.	Month.	Year.	How Acquired.	Entered.	Entered not Acquired.	Dts.	Cts.	Dts.	Cts.	A/P.	
25			Jacob & Henry Paulsel		Colo	Mo	6	114	20	2	38	6	3	38	77			295.54					
Geo. W. Miller Comr			P. D. Miller & D. H. Winton		"	"	E	270	8	6	42	2	6	42	77	4/2		201.50					
H. P. Paulsel			Wm. Miller Sen		"	"	E	300	26	7	42	25	7	42	77	-72							
Jacob Paulsel			H. P. J. Paulsel		"	"	E	339	5	9	42	12	9	42	77			100					
	3		Henry Hain & Philip Hefz		"	"	E	361	5	9	42	12	9	42	77			249.25					
	5		Henry Hain & Philip Hefz		"	"	E	363	12	9	42	12	9	42	77	Amid		208.78					
Phil Hefz			G. P. White		"	"	K	413	7	9	57	8	9	57	P.S.	72		200					
	4		Wm. A. Curry		"	"	L	282	12	3	58	18	11	64	D.C.			5000		1			
dat 29.5.65			Chris Wagner		"	"	L	27	15	12	62	22	12	62	D								
	9	9	Henry Heinrichs		"	"	D	168	8	10	67	8	10	67	77			70			50		
	9	1	Mathias Strobel		"	"	D	169	5	10	67	2	12	67	77			110			50		
	9	11	Wm. S. Petry		"	"	D	144	5	10	67	1	1	65	77			47			50		
	9	11/27/65	Abraham Miller's part prop to Paulsel		"	"	W	37															
	9	13	Peter S. Ransom		"	"	V	255	11	11	69	22	11	69	77			100			50		
	10	14	R. L. Koltson		"	"	V	258	15	7	68	6	11	69	77			75			50		
Wagon	11	21	Wm. Koltson Jr		"	"	V	600	24	8	69	24	8	69	76			50			50		
	4	5	Wm. Koltson		"	"	V	603							76								

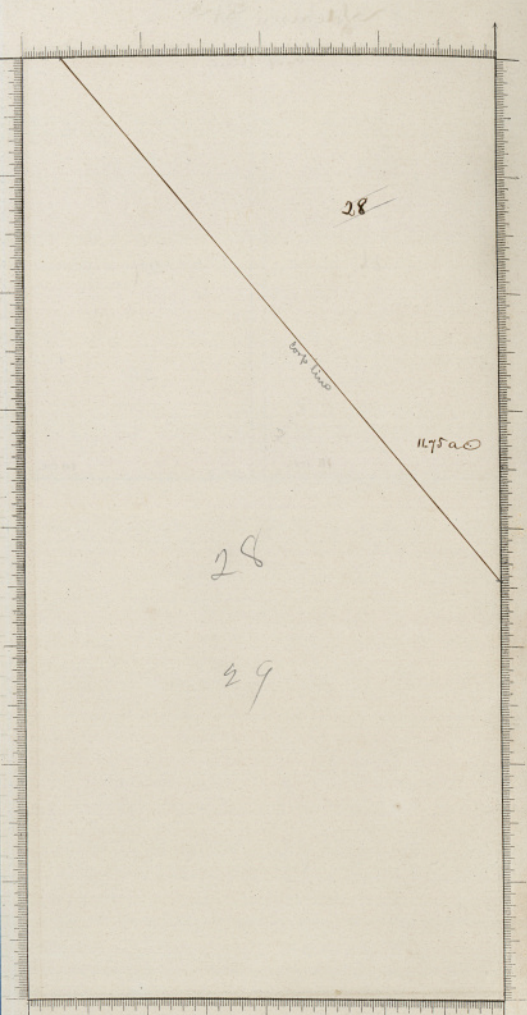

No. 18
 NOTES.
 Cash 100 in order named given in consideration of this note on 1 July 22, 1860.

29	LOT 1	REMARKS.	GRANTEE.	RESIDENCE.		RECORD.		DATE.		FILED.		TITLE.		Consider'n	Stamp.	Lien
				COUNTY.	STATE.	Book.	Page.	Day.	Month.	Year.	Day.	Month.	Year.			
		Phos. W. Longenecker	Robt. A. Ewing	Boonville	Mo.	R	257	7	3	1	8	9	35			30 58
			H. P. J. Paulcel	"	"	E	261	3	9	12	9	12	77			200
		H. P. Paulcel of	P. D. Hillier & H. Winton	"	"	E	274	8	6	12	2	6	12	77	m/2	100 58
		Jacob Paulcel of	Phos. Hillier	"	"	E	280	2	7	12	3	7	12	77		100 58
			H. P. J. Paulcel	"	"	E	359	8	9	12	12	9	12	77		100
		Phil Herzog	Henry Herzog & Phil Herzog	"	"	E	361	5	9	12	12	9	12	77		309 25
			Henry Herzog	"	"	E	363	12	9	12	12	9	12	77	m/2	303 70
			G. D. White	"	"	H	413	7	9	12	8	9	12	77	"12	300
		Wife	Nicholas Clark	"	"	C	154	2	9	11	60	2	1	61	77	300
		Wife	Henry Herzog	"	"	C	150	2	3	1	61	2	1	61	77	300

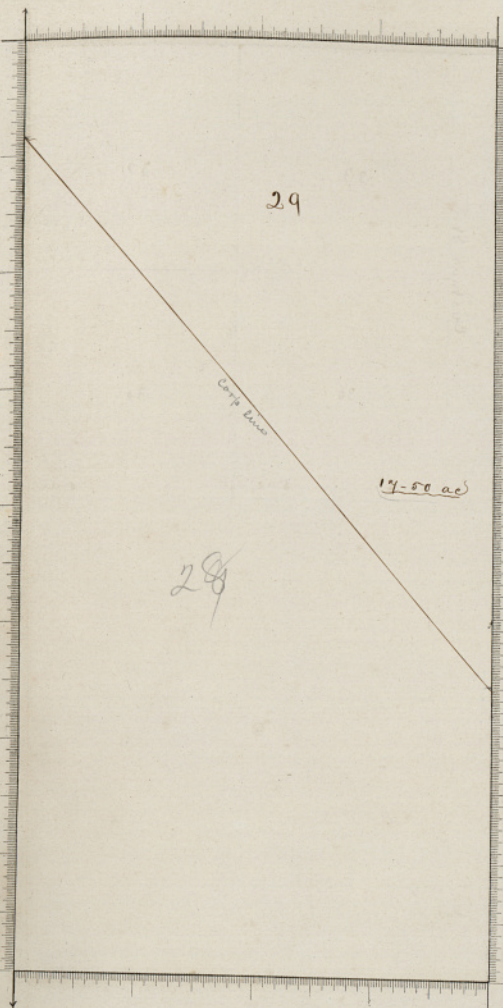

NOTES.

No.

Lined area for handwritten notes, with numbers 51 through 105 along the right margin.

REMARKS.	LOT		GRANTEE.	RESIDENCE.		RECORD.		DATE.			FILED.			TITLE.			Considered.		Stamp.		Lm.
	Grantee No.	Or part of		Wife.	COUNTY.	STATE.	Book.	Page.	Day.	Month.	Year.	Day.	Month.	Year.	How Assigned.	Entered Assigned.	Entered not Assigned.	Dolls.	Cts.	Dolls.	
30 H. Row Conn			Jeff. D. Rogers			Book No 1	Page 399	11	12	11	2	6	8	11	11		319	50			
31 Jno Donnell & Anna L. Eage			Jno Donnell for J. L. Smith			Book No 2	Page 47	14	4	14	29	4	14	11		50		50			
32 Anna L. Eage			J. L. Smith			Book No 2	Page 47	14	4	14	29	4	14	11		50		50			
33 R. D. Jackson Conn	48		Julian Le Page			Book No 4	Page 365	15	4	14	26	6	14	11		42	50				
	79		Jno. L. Young			" "	" 229	11	3	50	14	3	50	11		17	75				
	80		Jno. L. Fackler			" "	" 5	2	6	51	3	6	51	11		7	10				
	80		Jno. E. Bussanck			" "	" 1254	21	10	54	21	10	54	11		5					

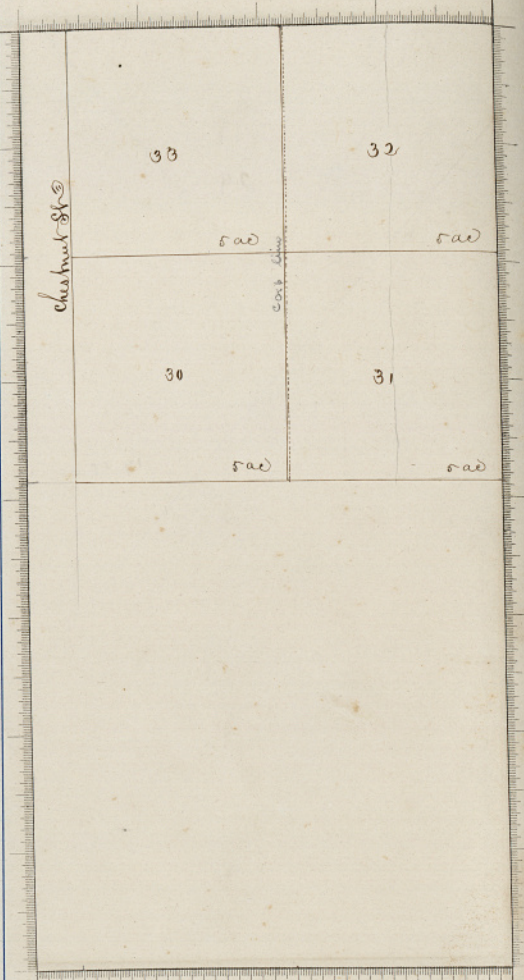

No. 81
 NOTES.
 81 Lft: recite bank bargain agreed.

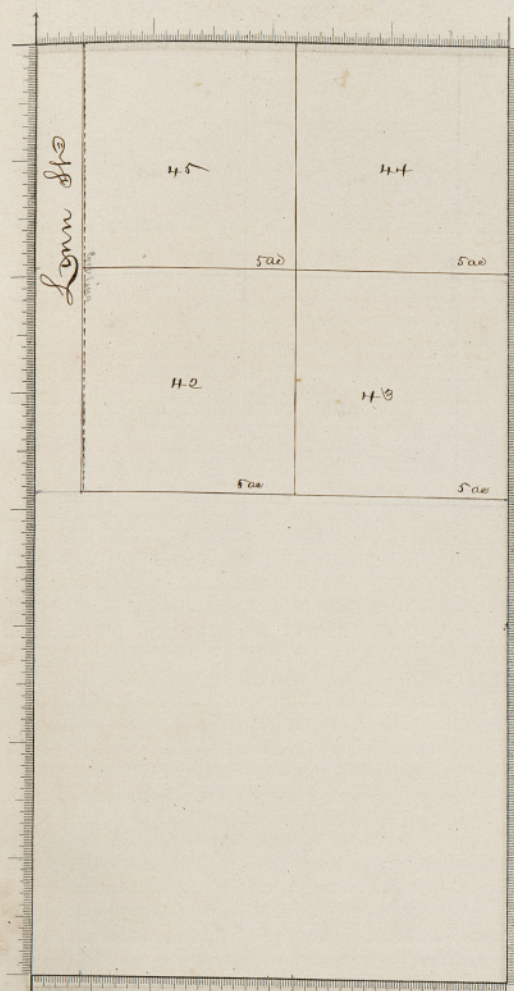

No. 52
 No. 53
 No. 54
 No. 55
 No. 56
 No. 57
 No. 58
 No. 59
 No. 60
 No. 61
 No. 62
 No. 63
 No. 64
 No. 65
 No. 66
 No. 67
 No. 68
 No. 69
 No. 70
 No. 71
 No. 72
 No. 73
 No. 74
 No. 75
 No. 76
 No. 77
 No. 78
 No. 79
 No. 80
 No. 81
 No. 82
 No. 83
 No. 84
 No. 85
 No. 86
 No. 87
 No. 88
 No. 89
 No. 90
 No. 91
 No. 92
 No. 93
 No. 94
 No. 95
 No. 96
 No. 97
 No. 98
 No. 99
 No. 100
 No. 101
 No. 102
 No. 103
 No. 104
 No. 105

REMARKS.	LOT 1			GRANTEE.	WTR.	RESIDENCE.	RECORD.	DATE.	FILED.	TITLE.			Consider'n	Stamp.	Lien			
	3000 No.	3000 No.	3000 No.							How Acquired.	Interest Acquired.	How Acquired.				Interest Acquired.		
R. D. Jackson Com	2			R. H. Wells		Leah Mo	4	1855	28	12	26	7	1	27	77			
	3			E. L. Edwards		"	"	1853	13	1	54	1	1	55	77			
	4			Peter G. Glover		"	"	3200	1	6	20	1	6	20	76			
	5			Wm. Parsons Smith		"	"	3550	1	7	20	1	7	20	76			
	6			Jno. Karl		"	"	1855	7	10	56	11	11	56	77			
	7			E. L. Edwards		"	"	1854	18	10	56	29	11	56	76			
	8			Wm. G. Lehney		"	"	3266	2	3	61	19	3	61	77			
	9			W. C. Gray Esq. Decd		"	"	3202	1	8	61	19	3	61	77			
	10			E. L. Edwards		"	"	2	166	8	1	64	8	11	65	P.S.	2100	2.50
	11			Wm. E. Brown		"	"	2	505	22	2	65	23	5	65	77	3500	3.50
H. 3. Thos. W. Longene Com	27			Reuben Carneth		Leah Mo	4	503	5	8	31	30	11	31	77			
	29			Jno. Karl		"	"	1855	4	10	56	11	11	56	77			
	30			E. L. Edwards		"	"	1854	18	10	56	29	11	56	76			
	31			Wm. G. Lehney		"	"	3266	2	3	61	19	3	61	77			
	32			W. C. Gray Esq. Decd		"	"	3202	1	8	61	19	3	61	77			
	33			E. L. Edwards		"	"	2	166	8	1	64	8	11	65	P.S.	2100	2.50
	34			Wm. E. Brown		"	"	2	505	22	2	65	23	5	65	77	3500	3.50
	H. 4. H. Lea Com	52			Rurr. H. H. Carley		Leah Mo	2	86	4	11	41	22	11	41	77		
		53			Peter G. Glover		"	"	3200	1	6	20	1	6	20	76		
		54			Wm. Parsons Smith		"	"	3550	1	7	20	1	7	20	76		
55				E. L. Edwards		"	"	3552	28	7	42	27	8	42	77			
56				Jno. Karl		"	"	1855	7	10	56	11	11	56	77			
57				E. L. Edwards		"	"	1854	18	10	56	29	11	56	76			
58				Wm. G. Lehney		"	"	3266	2	3	61	19	3	61	77			
59				W. C. Gray Esq. Decd		"	"	3202	1	8	61	19	3	61	77			
60				E. L. Edwards		"	"	2	166	8	1	64	8	11	65	P.S.	2100	2.50
61				Wm. E. Brown		"	"	2	505	22	2	65	23	5	65	77	3500	3.50
H. 5. H. Lea Com	78			Rurr. H. H. Carley		Leah Mo	2	86	4	11	41	22	11	41	77			
	79			E. L. Edwards		"	"	3552	28	7	42	27	8	42	77			
	80			Peter G. Glover		"	"	3200	1	6	20	1	6	20	76			
	81			Wm. Parsons Smith		"	"	3550	1	7	20	1	7	20	76			
	82			Jno. Karl		"	"	1855	7	10	56	11	11	56	77			
	83			E. L. Edwards		"	"	1854	18	10	56	29	11	56	76			
	84			Wm. G. Lehney		"	"	3266	2	3	61	19	3	61	77			
	85			W. C. Gray Esq. Decd		"	"	3202	1	8	61	19	3	61	77			
	86			E. L. Edwards		"	"	2	166	8	1	64	8	11	65	P.S.	2100	2.50
	87			Wm. E. Brown		"	"	2	505	22	2	65	23	5	65	77	3500	3.50

No.	REMARKS.	LOT	GRANTEE.	RESIDENCE.			RECORD.			DATE.			FILED.			TITLE.			Consideration.			Stamp.			Lien
				WIFE.	COUNTY.	STATE.	Book.	Page.	Day.	Month.	Year.	Day.	Month.	Year.	How Acquired.	Interest Acquired.	Interest Acquired.	Dolls.	Cts.	Dolls.	Cts.	Dolls.	Cts.	APL.	
146	John L. Edwards As by atty	9 3 4 5 6 7 8 9 10 11 12 13 14 15 16 17 18 19 20 21 22 23 24 25	J. Hunt Jas. L. Minor	Leake	Mo	26	1857	25	11	27	1	5	27	J	1000										
147	J. J. Barry Comr Det. " by Rec Satisfied by atty	26 26 26 26 26	John L. Edwards James Carleton John Patton Minor J. Hunt Leake County Jas. L. Minor	Leake	Mo	B	173	22	1	10	27	1	10	M											
148	J. J. Barry Comr Det. " by Rec Satisfied by atty	52 52 52 52 52	John C. Edwards James Carleton John Patton Minor J. Hunt Leake County Jas. L. Minor	Leake	Mo	B	173	22	1	10	27	1	10	M											
149	John C. Gordon Comr Det. " by Rec Satisfied by atty	75 75 75 75 75	John C. Edwards James Carleton John Patton Minor J. Hunt Leake County Jas. L. Minor	Leake	Mo	B	32	5	14	23	5	11	25	M											

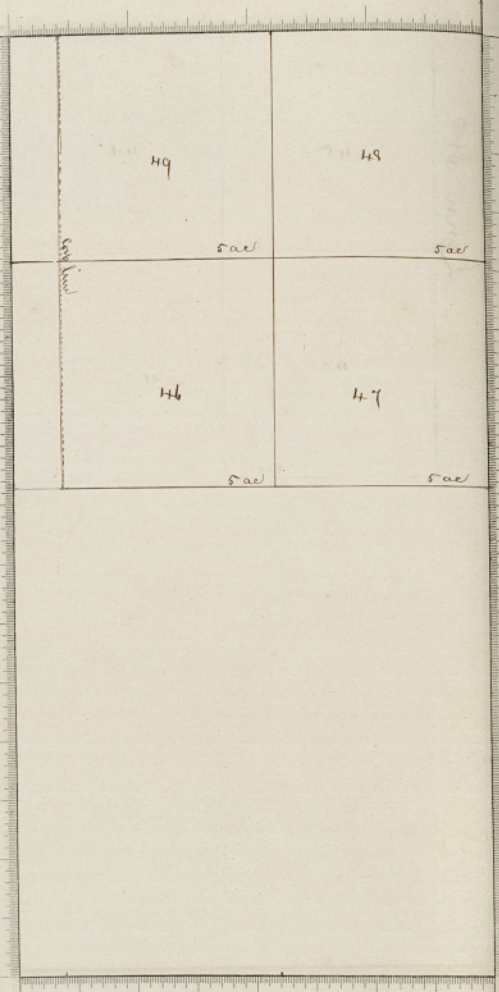

No. NOTES.

LOT	REMARKS	GRANTEE	WIFE	RESIDENCE		RECORD			DATE			FILED			TITLE			Consideration		Stamp		Lien
				COUNTY	STATE	Vol.	Page	Day	Month	Year	Day	Month	Year	How Acquired	Entered Against	Entered and Acquired	Dolla.	Cts.	Dolla.	Cts.	A.M.	
51																						
	Peter Safe Co.			leah	Mo	B	8	23	11	26	2	1	27	M				511	75			
	Sub.			"	"	"	"	8	11	32	11	10	32	M				357				
	" by her			Howard	"	B	118	8	9	33	2	8	34	M				10				
				leah	"	B	378	7	6	40	2	6	40	M				20				
	Sub.			"	"	"	"	16	127	25	4	29	"	"				2025				
				"	"	"	"	3	162	15	6	30	19	M								
				"	"	"	"	K	258	1	5	54	58	M				3000				
				"	"	"	"	D	41	23	10	67	24	10	67	M		2835				
52																						
	f. C. Edwards			leah	Mo	K	258	1	5	54	1	5	54	M				3000				
53																						
	Jonathan B. Martin			leah	Mo	B	231	15	7	35	23	7	35	M				50				
				"	"	"	"	K	318	21	6	54	20	6	54	M		100				

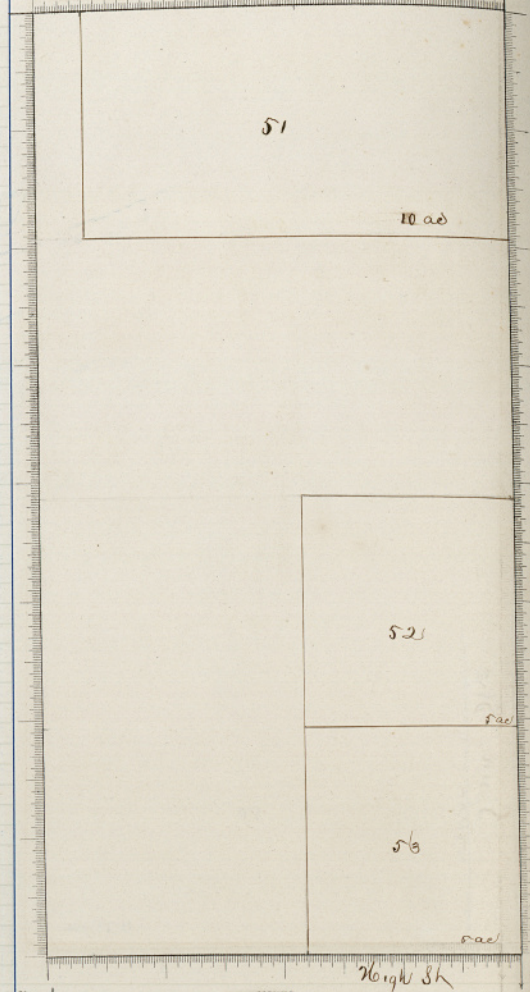

No. NOTES.

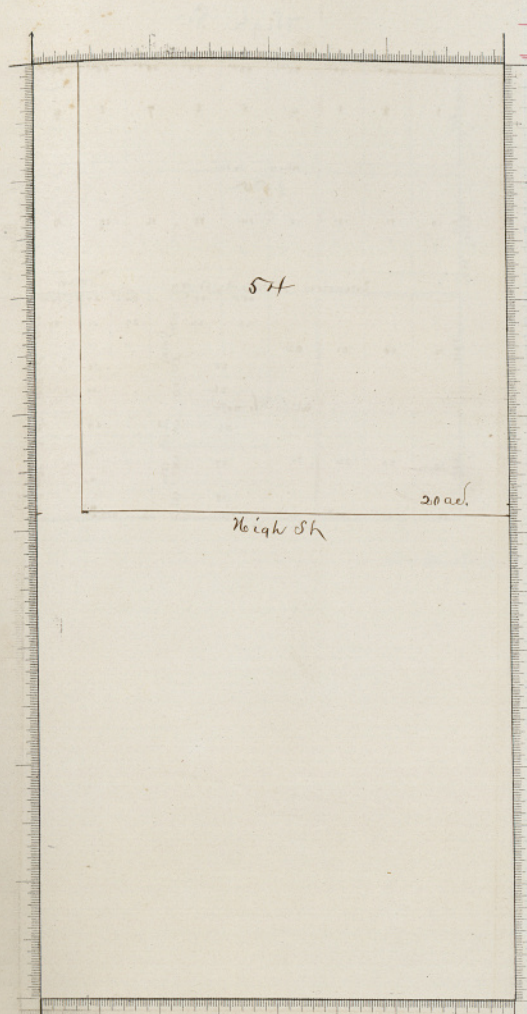

REMARKS.	LOT 1			RESIDENCE.		RECORD.		DATE.		FILED.			TITLE.			Consider'n		Stamp.		List.		
	Grant No.	Original No.	Grant No.	WIFE	COUNTY.	STATE.	Book.	Page.	Day.	Month.	Year.	Day.	Month.	Year.	How Acquired.	Interest Acquired.	Interest on Acquired.	Dolla.	Cts.	Dolla.	Cts.	A ¹ / ₄
54																						
Thos. H. Ferguson			2				Book	No	8	16	19	11	30	13	11	34	77					187
Joseph Roggo			5				Book	No	2	35	23	9	44	23	9	44	77	1/3				500
H. B. Paulcel			6				"	"	2	37	23	9	44	23	9	44	77	1/3				500
			7				"	"	2	178	28	4	45	3	10	45	77					340
			8				"	"	"	163	25	9	45	22	9	45	77					
			9				"	"	"	262	18	6	50	19	6	50	77					
			10				"	"	"	253	1	5	54	1	5	54	77					3000

No. _____

NOTES.

High St.

REMARKS.	LOT 1			RESIDENCE.		RECORD.		DATE.		FILED.		TITLE.			Consideration		Stamp.		Lien
	Grantee No.	Of part of	Grantee No.	WIFE	COUNTY STATE	Book	Page	Day	Month	Year	Day	Month	Year	How Acquired.	Interest Acquired.	Dolls	Cts	Dolls	
Lemuel Bolton	56	3	Robt W. Mills		Coals Mo	R	212	8	9	35	30	9	35	M		200			
W. W. Longene	58	3	Jeff. P. Rogers		" "	P	303	7	3	31	31	8	31	M		250			
	59	4	Levi Bolton		" "	B	414	5	5	36	16	2	37	M		250			
	57	5	E. L. Edwards		" "	L	133	23	5	40	23	5	45	M		50			
	58	6	Jno. C. Edwards		" "	L	212	27	3	45	17	11	45	M		150			
Jedique	1	7	County of Coals		" "	L	212	13	6	40	19	6	50	M					
Wm D. Kerr	6	8	Th. Clay Adams		" "	L	215	19	11	56	21	11	56	S		50			
Peter Meyers	8	9	E. L. Edwards		" "	L	223	3	9	57	8	1	59	S.S.		50			
	5	10	John E. Owens		Hamilton Ohio	S	557	22	10	61	11	3	67	M		2000		2	
	10	11	E. L. Edwards		Coals Mo	L	225	3	5	68	22	1	69	S.S.		431			
	11	12	John E. Owens		Hamilton Ohio	S	557	22	10	61	16	3	67	M		2000		2	
	12	13	Didrich Osterman		Coals Mo	L	217	16	9	68	25	9	68	M		140		50	
	13	14	Jno H. Hengie		" "	L	218	14	9	68	25	9	68	M		565		50	
	14	15	Jonathan Wimsom		" "	L	219	14	9	68	26	9	68	M		405		50	
	15	16	Benj. Kirk		" "	L	241	16	9	68	30	9	68	M		323	20	50	
	16	17	J. Magraw		" "	L	242	16	9	68	30	9	68	M		325		50	
	17	18	J. Magraw		" "	L	237	16	9	68	21	11	68	M		200		50	
	18	19	J. Magraw		" "	L	237	16	9	68	21	11	68	M		200		50	
	19	20	Henry Schwallier		" "	L	212	16	9	68	10	12	68	M		500			
	20	21	Frederick Ruder		" "	L	217	19	7	68	24	11	69	M		320		50	
Red Street	21	22	W. C. Rurch		" "	L	240	25	9	68	2	10	68	S		275		50	
	22	23	W. C. Rurch		" "	L	240	26	9	68	2	10	68	S		270	50	50	
	23	24	W. C. Rurch		" "	L	241	26	9	68	2	10	68	S		327	50	50	
	24	25	W. C. Rurch		" "	L	273	26	9	68	2	10	68	S		193	75	50	
	25	26																	
	26	27	W. C. Rurch		" "	L	274	28	9	68	7	10	68	S		511	60	1	
Frank J. Johnson	27	28	W. C. Rurch		" "	L	274	28	11	68	21	1	69	S		232		50	

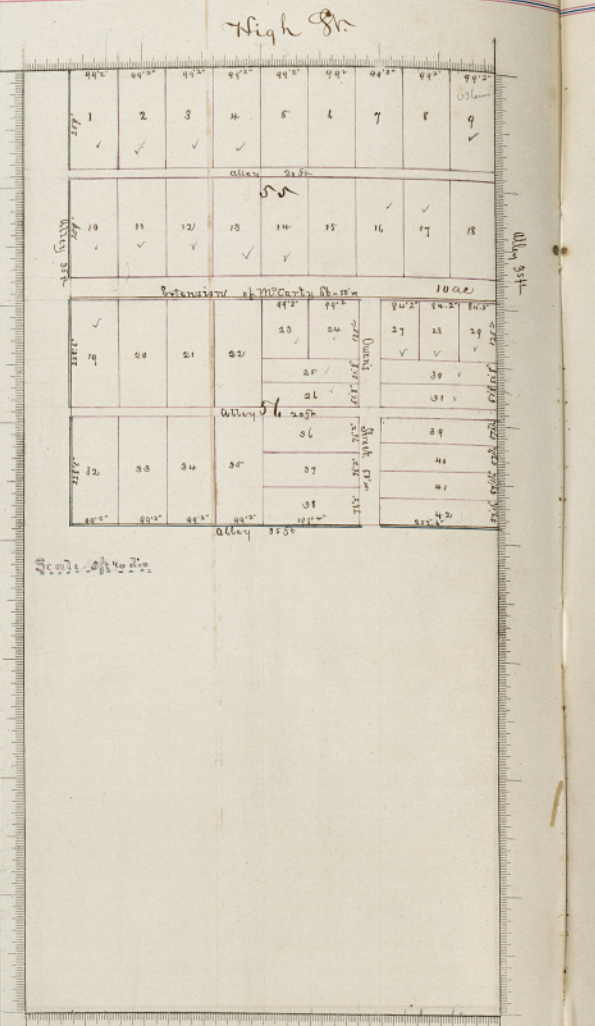

No. 55 - **Qwen's Subdivision** - The dimensions as given by length (the same way of object) do not correspond with distances on city plat. The alleys on West South and West sides are 30ft as originally laid off; they are now 25ft (as above) by Owens adding 5ft to them in subdividing, though the addition is not shown above.

9 Ex. Jno. C. Edwards
11 Ex. Robt. Mills

REMARKS.	LOT	GRANTEE.	RESIDENCE.		RECORD.		DATE.			FILED.			TITLE.			Considerer's		Stamp.		Lira
			WIFE.	COUNTY.	STATE.	Book.	Page.	Day.	Month.	Year.	Day.	Month.	Year.	How Acquired.	Subst Acquired.	Subst and Acquired.	Dolls.	Cts.	Dolls.	
59 Lewis Patton Com	1	J. B. Read		Coale	Mo	W	68	19	4	38	23	10	68	M			87	50		
	2	Mrs. E. Melandie wife		"	"	S	323	10	8	67	18	9	67	M			500		50	
	2	Address Green		"	"	W	651	22	10	68	11	11	68	M			150		50	
	3	H. G. Cooper Dec		"	"	W	651	22	10	68	30	10	68	S			100		50	
	4	Thomas H. Read		"	"	W	278	15	1	70	21	1	70	M			7500		150	
	5																			
	6																			
	7																			
	8																			
	9																			
	10																			
	11																			
	12																			
	13																			
	14																			
	15																			
	16																			
	17																			
	18																			
	19																			
	20																			
	21																			
	22																			
	23																			
	24																			
	25																			
	26																			
	27																			
	28																			
	29																			
	30																			
	31																			
	32																			
	33																			
	34																			
	35																			
	36																			
	37																			
	38																			
	39																			
	40																			
	41																			
	42																			
	43																			
	44																			
	45																			
	46																			
	47																			
	48																			
	49																			
	50																			
	51																			
60 H. Read Com	52	J. B. Read		Coale	Mo	E	116	30	12	41	1	1	42	M			110			
	53	Mrs. E. Melandie wife		"	"	S	323	10	8	67	18	9	67	M			500		50	
	54	Thomas H. Read		"	"	W	278	15	1	70	21	1	70	M			7500			

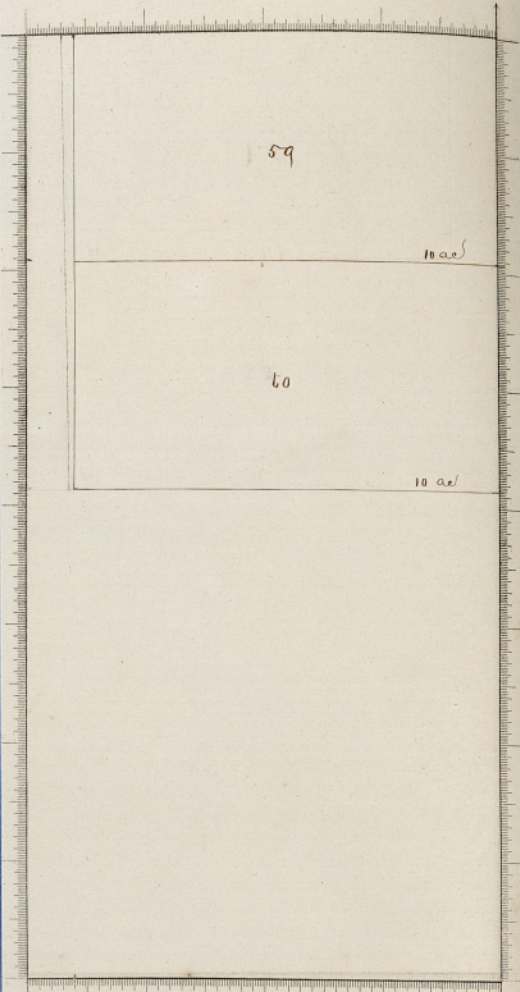

No. NOTES.

High Ct

REMARKS.	Grantee No.	Or part of.	Grantee No.	LOT 1	RESIDENCE.			RECORD.		DATE.			FILED.			TITLE.			Consideration.		Stamp.		Len.
					WIFE.	COUNTY.	STATE.	Book.	Page.	Day.	Month.	Year.	Day.	Month.	Year.	How Acquired.	Interest Acquired.	Interest Not Acquired.	Defts.	Os.	Date.	Chs.	
Peter Baf Lower	2																						

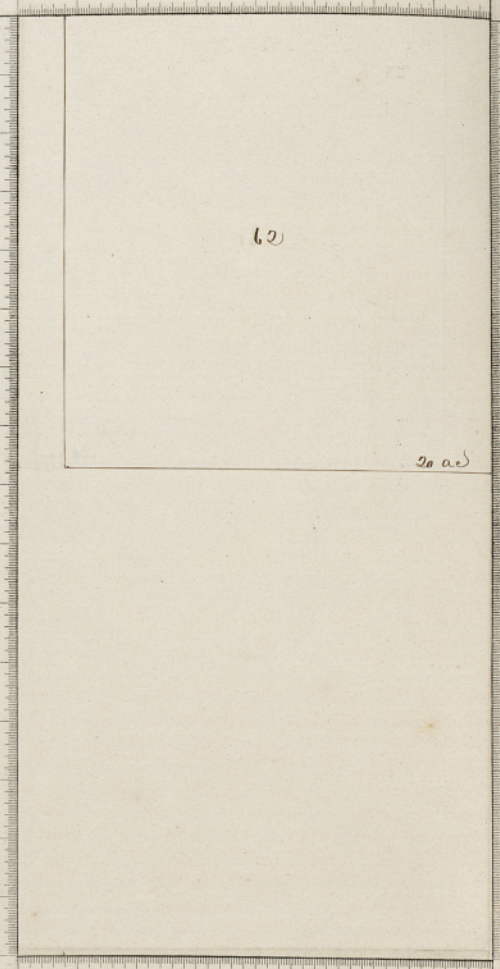

No. _____ NOTES.

No.	REMARKS.	LOT	GRANTEE.	RESIDENCE.			RECORD.		DATE.			FILED.			TITLE.			Consideration.		Stamp.		Lira
				WIFE.	COUNTY.	STATE.	Book.	Page.	Day.	Month.	Year.	Day.	Month.	Year.	How Assigned.	Interest Assigned.	Interest Not Assigned.	Dolls.	Cts.	Dolls.	Cts.	
1	Levin Patton Com	✓	John W. Hill		Leah	Mo	B	213	8	9	25	30	9	25	M			175				
2	Peter Meyers dhf	3	Samford Darling		"	"	U	457	3	5	68	15	8	68	S.S.			403				
3	Supl. Co.	4	W. H. Lay, Comy Treas		"	"	J	363	1	3	64	1	3	64	D.			399	90		50	
4	g. Maria	5	W. H. Lay		"	"	H	450	22	11	68	18	11	68	D.			158			50	
5		6	Wm. S. Goodrich		"	"	W	216	13	9	68	5	1	70	M			1000			1	

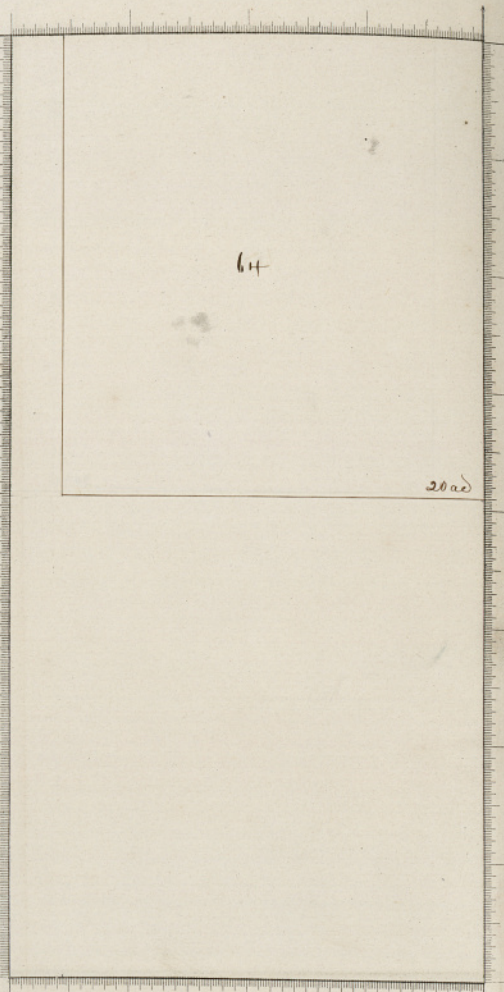

No. 4
5

NOTES.

Recd. J. L. Smith
- Robinson

REMARKS.	LOT	GRANTEE.	RESIDENCE.			RECORD.		DATE.		FILED.		TITLE.			Consideration.		Stamp.		Lien.	
			WIFE.	COUNTY.	STATE.	Book.	Page.	Dec.	Month.	Year.	Dec.	Month.	Year.	How	Interest	Interest	Dolls.	Cts.		Dolls.
Lewis Balthasar	3	John Walker		St. Lo	Mo.	B	205	12	6	35	14	8	35	M						
J. J. Bayne vs. W. B. Balthasar & John Walker	4	Honey Hay & Robert Walker		"	"	"	356	38	5	11	10	8	48	M						
Margaretta Liles	6	E. S. Edwards		"	"	R	152	24	12	53	7	8	22	20						
Ann Rachel Walker	7	Mary Meriwether		"	"	L	163	20	2	57	21	2	57	20						
for her husband J. J. Bayne	8	Paulus Wagner		"	"	Q	20	12	4	64	11	4	64	M						
G. H. Culler Mfg.	9	J. W. Lee		"	"	D	171	1	11	67	9	11	67	Tax						

66

Jae

No. _____ NOTES.

H. C. Culler of Feb. 21.

LOT	REMARKS.	GRANTEE.	RESIDENCE.		RECORD.		DATE.			FILED.			TITLE.			Consideration.			Stamp.			List.		
			WIFE.	COUNTY.	STATE.	Book.	Page.	Day.	Month.	Year.	Day.	Month.	Year.	How Acquired.	Interest Acquired.	Interest Not Acquired.	Dcts.	Cts.	Dcts.	Cts.	A/P.	A/P.	A/P.	A/P.
68	R. B. Jackson & Co																							
1		W. A. Davison	Keokuk	Iowa	No 26	3	2	47	9	14	47	M				2000								
2		J. M. D. Pratt	"	"	"	1	1	52	15	3	52	M				60								
3		E. S. Edwards	"	"	"	14	7	52	7	3	54	M				60								

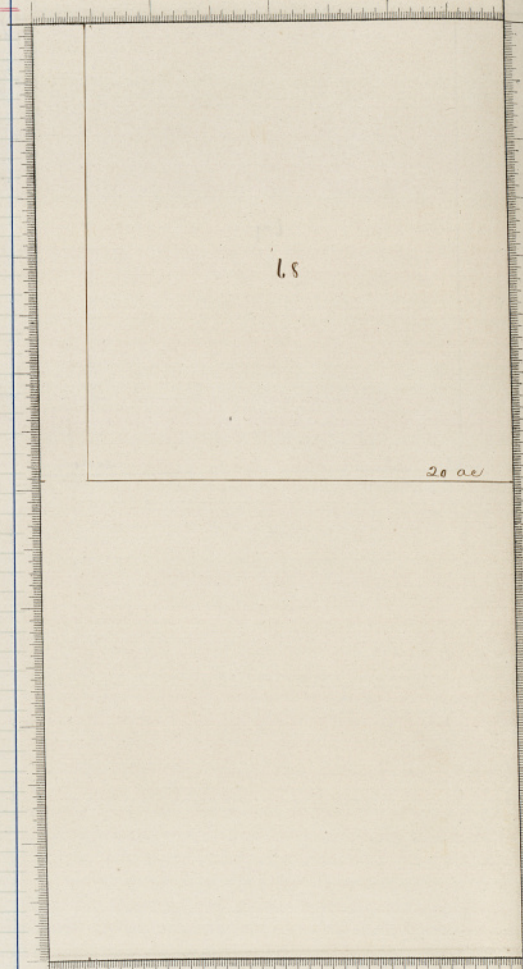

No. NOTES.

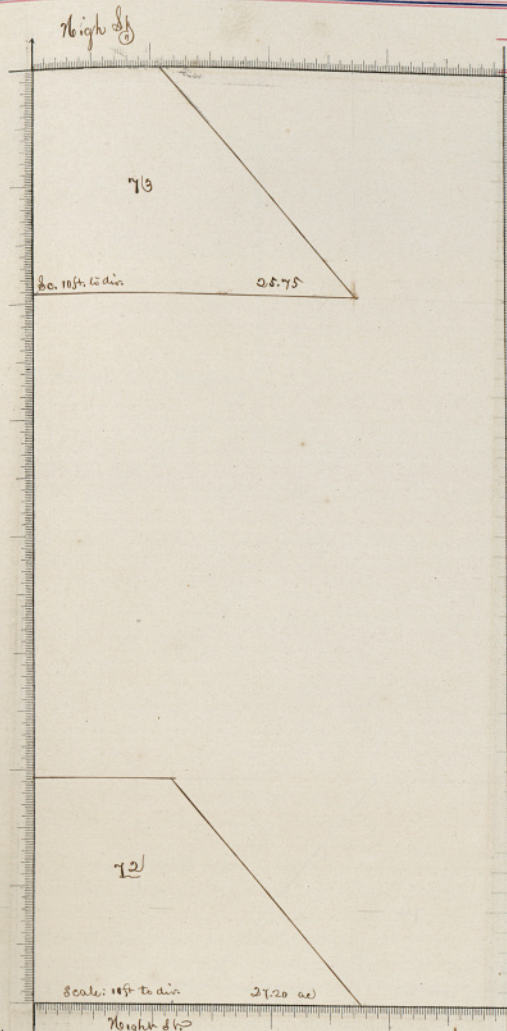

REMARKS.	LOT	GRANTEE.	RESIDENCE.		RECORD.		DATE.		FILED.		TITLE.	Consider'n		Stamp.		Lien	
			COUNTY.	STATE.	Book.	Page.	Day.	Month.	Year.	Day.		Month.	Year.	Dolls.	Cts.		Dolls.
72/ Hon. W. Rogers Com	2	Susanna Paulsel	Bole	Mo	18	19	11	30	13	11	34	M					
73 Jos Roggs	5	Adam Rille	"	"	9	351	23	9	11	23	9	M	75				
H. P. J. Paulsel	6	Jos Roggs	"	"	9	377	28	9	11	23	9	M	75				
Sab.	7	Jos. L. Edwards	"	"	6	178	28	11	45	8	10	M					
by city	8	J. L. Rice	"	"	9	168	27	9	11	23	9	M					
	9	County of Bole	"	"	9	162	15	6	18	19	6	M					
	10	Jos. L. Minor	"	"	11	251	1	5	24	1	5	M	3000				
	11	Simon Walter	"	"	11	21	23	11	19	22	11	M	150				30
	12																
	13																
	14																
	15																
	16																
	17																
	18																
	19																
	20																
	21																
	22																
	23																
	24																
	25																
	26																
	27																
	28																
	29																
	30																
	31																
	32																
	33																
	34																
	35																
	36																
	37																
	38																
	39																
	40																
	41																
	42																
	43																
	44																
	45																
	46																
	47																
	48																
	49																
	50																
	51																
52/ Peter Roggs Com	52	Geo. Woodman	Bole	Mo	11	101	20	7	20	20	8	M	757				
Peter Roggs	53	Robt H Wells	"	"	11	206	25	1	27	10	9	M	200				
	54	Walter Hagner	"	"	11	459	3	8	18	18	8	M	600				1

Scale: 1 inch = 10 feet
 Height of 164.5
 27.20
 NOTES:
 52/ East of 53.

REMARKS.	LOT	GRANTEE.	RESIDENCE.			RECORD.			DATE.			FILED.			TITLE.			Consideration.		Stamp.		Lien.
			WIFE.	COUNTY.	STATE.	Book.	Page.	Day.	Month.	Year.	Day.	Month.	Year.	How Acquired.	Interest Acquired.	Interest for Acquired.	Dols.	Cts.	Dols.	Cts.		
76 R. B. Jackson & Co. Peter Meyer & Co.	1	R. M. Wells	Leola	Mo	Mo	1858	25	12	11	7	1	17	77			330						
	2	E. W. Brown	"	"	"	1858	3	8	18	9	8	19	55			665		1				
	3	James S. Hackney	"	"	"	1861	20	8	68	25	5	69	77			1000		1				
	4																					
	5																					
	6																					
	7																					
	8																					
	9																					
	10																					
	11																					
	12																					
	13																					
	14																					
	15																					
	16																					
	17																					
	18																					
	19																					
	20																					
	21																					
	22																					
	23																					
	24																					
	25																					
	26																					
	27																					
	28																					
	29																					
	30																					
	31																					
	32																					
	33																					
	34																					
	35																					
	36																					
	37																					
	38																					
	39																					
	40																					
	41																					
	42																					
	43																					
	44																					
	45																					
	46																					
	47																					
	48																					
	49																					
	50																					
	51																					
77 G. H. Miller & Co.	52	Jan. H. Henderson P. L. Jensen	Leola	Mo	Mo	1855	16	11	38	19	11	38	77			325						
Reg of Lands	53	Louis Schmalzle	"	"	"	1851	7	11	58	31	1	60	77			97						
New York & Co.	54	Fred Berri	"	"	"	1841	23	2	61	25	2	61	55			255						
New Roch	55	Simon W. Wolfman deed	"	"	"	1821	5	9	67	15	9	67	77			300			50			
New Roch	56	Adam Hirsch	"	"	"	1817	25	5	64	22	7	64	77			350			50			
New Roch	57	Nicholas Hiltchen	"	"	"	1807	3	9	67	11	9	67	77			2500			5			
	58	Jan. S. Hackney	"	"	"	1802	27	11	68	8	5	68	77			3000			3			

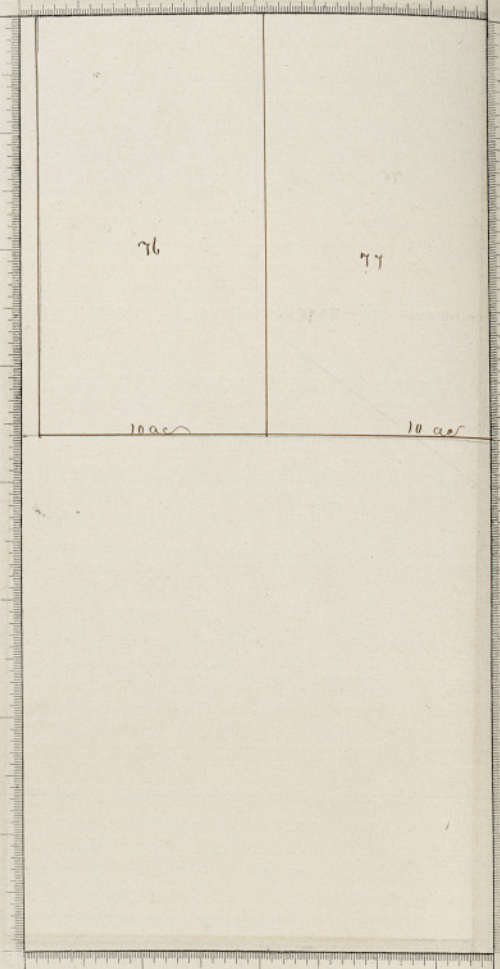

No. NOTES.
 53 Est No 2
 52 In parcels described 97
 57 Ex. P. J. Beck & A. H. Metz

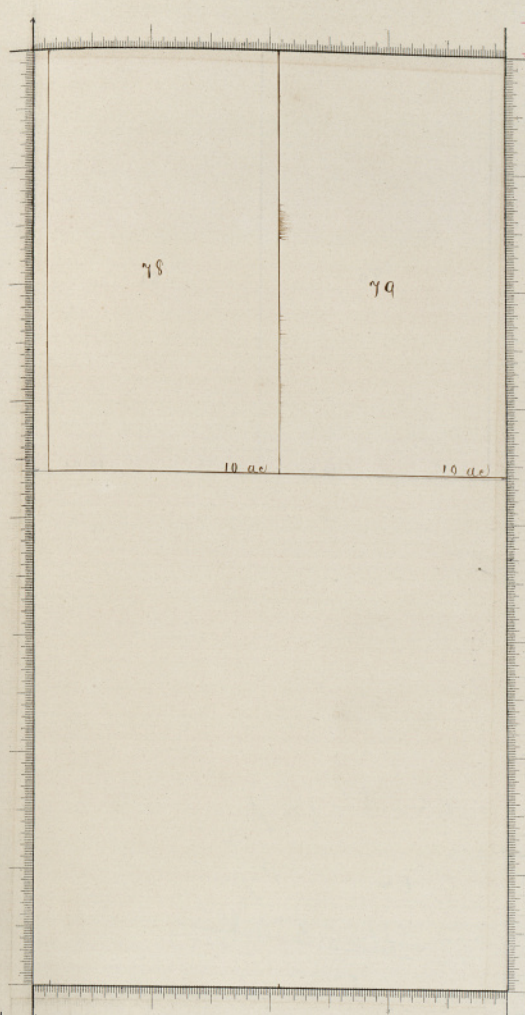

REMARKS.	LOT 1		GRANTEE.	WIFE.	RESIDENCE.		RECORD.		DATE.		FILED.		TITLE.			Consider'n		Stamp.		List	
	Grant No.	Grant No.			CO. ST.	ST.	Book.	Page.	Day.	Month.	Year.	Day.	Month.	Year.	Enc. Acq'd.	Interest Acq'd.	Interest Acq'd.	Dolls.	Cts.		Dolls.
78 G. W. Keller Com Dec 22. 1867		2	W. B. Kaptow		Colo	Mo		137	28	5	38	13	1	69	11						
		3	H. L. Emig		"	"		129	23	5	67	23	5	67	11						
		4	Wm. E. Duane Com		"	"		146	24	5	67	11	6	67	11						
		5																			
79 R. B. Jackson Com Dec 22. 1867		52	Wm. B. Davison	/	Colo	Mo		214	12	24	44	12	24	44	11						
		53	Wm. B. Kaptow		"	"		148	11	10	57	10	3	57	11						
		54	J. S. Smith		"	"		144	3	5	67	11	6	67	11						
		55	Wm. E. Duane Com		"	"		148	7	6	67	11	6	67	11						

No. NOTES.

LOT	REMARKS.	GRANTEE.	RESIDENCE.		RECORD.		DATE.		FILED.		TITLE.			Completion		Stamp.		Lien		
			CO. CTY.	STATE.	Book.	Page.	Day.	Month.	Year.	Day.	Month.	Year.	How Acquired.	When Acquired.	When Acquired.	Dolls.	Cts.	Dolls.	Cts.	Appt.
80	E. Dunscomb Cur	Jas. B. Gordon			Book No	K	30	10	3	52	25	11	53	M						
	E. Dunscomb Cur	E. B. Lordell				"	"	"	"	"	"	"	"	"						
	W. Bolton Ref	Benj. Laason				"	"	"	"	"	"	"	"	"						
		A. Kündelfinger				"	"	"	"	"	"	"	"	"						
		Alb. Walthen				"	"	"	"	"	"	"	"	"						
		A. Kündelfinger				"	"	"	"	"	"	"	"	"						
81	J. S. Meiner	J. R. Miller Jas Meyer & Meiner			Book No	A	25	9	9	43	11	9	43	M						
	W. D. Kern Ref	Andrew Saxe				"	"	"	"	"	"	"	"	"						
	Fred Kloman	Andrew Saxe				"	"	"	"	"	"	"	"	"						
	W. D. Kern Ref	Jas. B. Saxe				"	"	"	"	"	"	"	"	"						
	W. D. Kern Ref	Chas. Kurlins				"	"	"	"	"	"	"	"	"						
	W. D. Kern Ref	Chas. Kurlins				"	"	"	"	"	"	"	"	"						
	W. D. Kern Ref	Jas. B. Saxe				"	"	"	"	"	"	"	"	"						
	W. D. Kern Ref	Rich. H. Stecher				"	"	"	"	"	"	"	"	"						
	W. D. Kern Ref	W. Sangerhaus, Peter Oster				"	"	"	"	"	"	"	"	"						
	W. D. Kern Ref	And. Kündelfinger				"	"	"	"	"	"	"	"	"						
	W. D. Kern Ref	And. Kündelfinger				"	"	"	"	"	"	"	"	"						
	W. D. Kern Ref	Alb. Walthen				"	"	"	"	"	"	"	"	"						
	W. D. Kern Ref	A. Kündelfinger				"	"	"	"	"	"	"	"	"						
	W. D. Kern Ref	Wm Sangerhaus				"	"	"	"	"	"	"	"	"						
	W. D. Kern Ref	Wm Sangerhaus				"	"	"	"	"	"	"	"	"						
	W. D. Kern Ref	Wm Sangerhaus				"	"	"	"	"	"	"	"	"						
	W. D. Kern Ref	Wm Sangerhaus				"	"	"	"	"	"	"	"	"						
	W. D. Kern Ref	A. Kündelfinger				"	"	"	"	"	"	"	"	"						

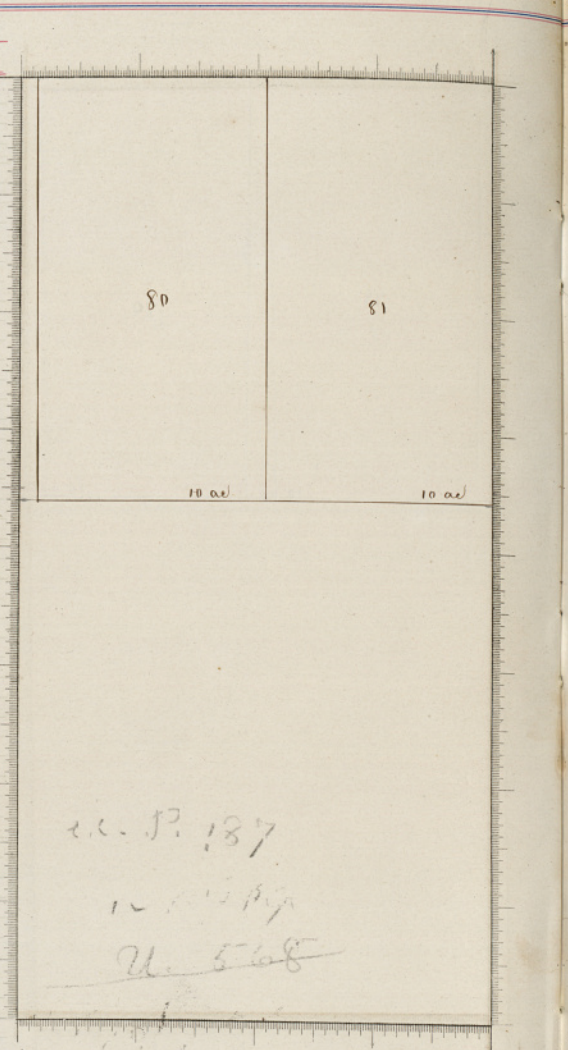

No. NOTES.

2 Means Cont Lot 85.

4 Sold 3. 5. 11

5 E. B. Lordell

57 Cont sale Par. East of lot 56 (Saxe)

58 Ex vs. J. R. Miller

59 Ex vs. Wm. Stecher

85	REMARKS.	Date No.	Orig. No.	LOT 1			GRANTEE.	WIFE.	RESIDENCE.			RECORD.		DATE.		FILED.		TITLE.			Consider'n		Stamp.		Lien.
				Co.	Sec.	Blk.			CO. NTY.	STATE.	Book.	Page.	Day.	Month.	Year.	Day.	Month.	Year.	How Anyred.	Interest Anyred.	Interest of Ancest.	Dels.	Os.	Dels.	
							W. D. Herr		Leeds	Mo.		8	27	27	6	23	27	6	42						
	<i>J. A. Gordon & N. B. Ramsey</i>						Elijah Ramsey					N	3	28	11	53	28	11	53			150			
	<i>James B. Gordon, by atty</i>						E. B. Cordell					N	2	57	2	57	2	57				113			
	<i>H. S. Jefferson, by atty</i>						Elijah Ramsey					N	32	28	11	53	28	11	53			1			
							Mary Cordell					N	131	28	11	60	1	12	60			130		30	
							John Bohrer					N	294	29	1	66	2	2	66			530			
							Mrs. Kaiser					N	348	13	2	66	14	2	66			650			

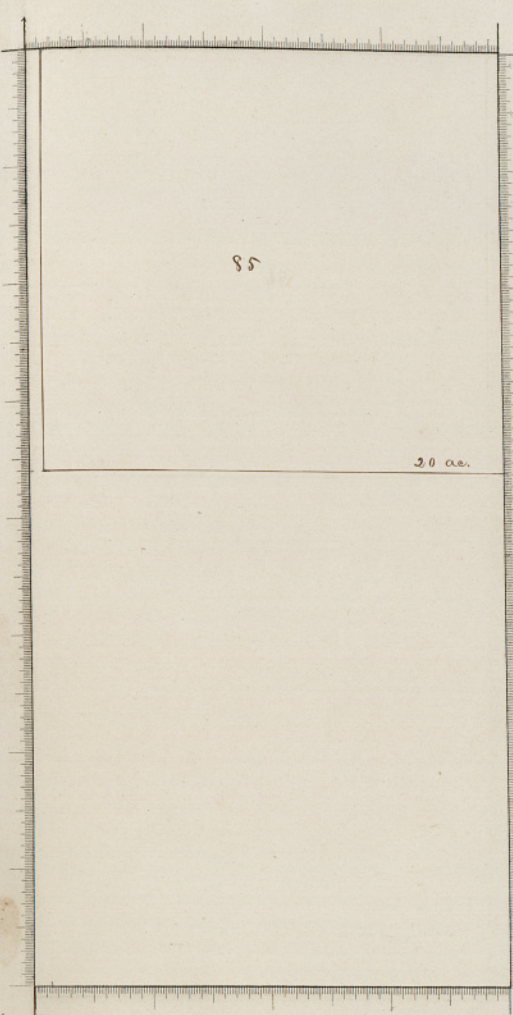

No. 7
 9

NOTES.
 Cor. J. A. Gordon
 Ramsey's title is by will from his father, so says deed.

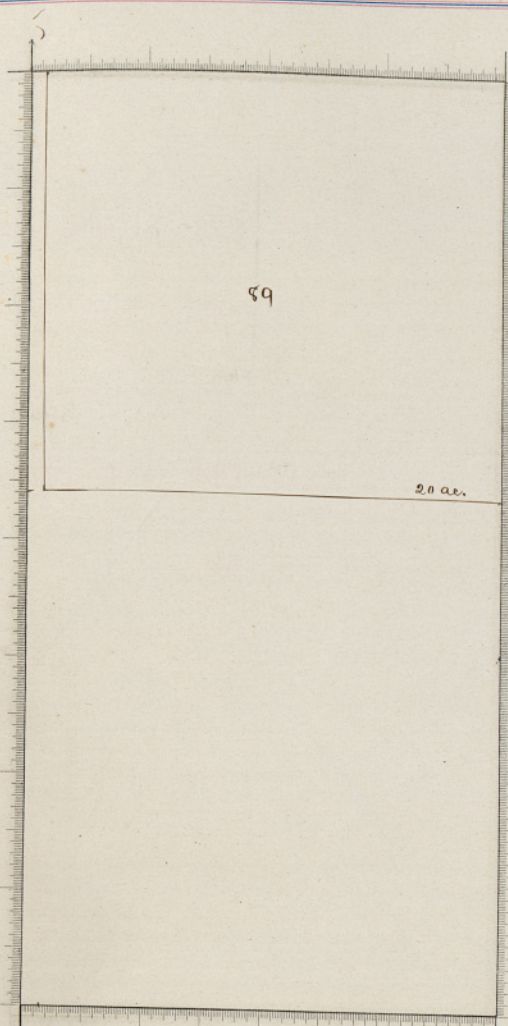

LOT	REMARKS.	Grantee No.	Grant No.	GRANTEE.	WIFE.	RESIDENCE.		RECORD.			DATE.			FILED.			TITLE.			Considerer's		Stamp.	Exam.
						COUNTY.	STATE.	Book.	Page.	Day.	Month.	Year.	Day.	Month.	Year.	How Accepted.	Where Accepted.	Where Accepted.	Deft.	Co.	Deft.	Co.	Age.
2	H. Rea Conr			Saml L. Hank		Leola	Mo.	D	610	17	6	1851	6	11	M						100		
3	S.S. 2			Wm. Miller		"	"	E	193	1	2	1851	2	11	S.S.								
6	H. W. Long			Nick Melcher		"	"	S	259	28	1	1854	11	10	S. C.						25		

No. _____

NOTES

REMARKS.	LOT	GRANTEE.	RESIDENCE.			RECORD.		DATE.			FILED.			TITLE.			Consideration.		Stamp.		Lien.
			WIFE.	COUNTY.	STATE.	Book.	Page.	Day.	Month.	Year.	Day.	Month.	Year.	How Acquired.	Interest Acquired.	Interest Acquired.	Dolls.	Cts.	Dolls.	Cts.	
R. A. Jackson Cur	3	Elias Ravenofo		Calo	Mo	2	20	9	5	44	14	5	44	M			31	50			
Saml. Howe	4	H. C. Ewing Dns. (Adm) J. Smith		"	"	2	73	10	2	65	17	2	65	A		1000					
Phil. J. J. J. J.	5	E. Schrimberg		"	"	2	71	10	12	68	10	12	68	D		3010					
Saml. Howe by atty	8	A. C. & O. G. Rurch		"	"	2	117	6	11	69	29	11	69	M		3000		50			
J. B. Read	10	Thos. H. Read		"	"	2	278	15	1	70	2	1	70	M		7500		100			
P. J. J. J.	12	H. H. Ewing Dns		"	"	2	377	3	2	70	3	2	70	D		300		50			

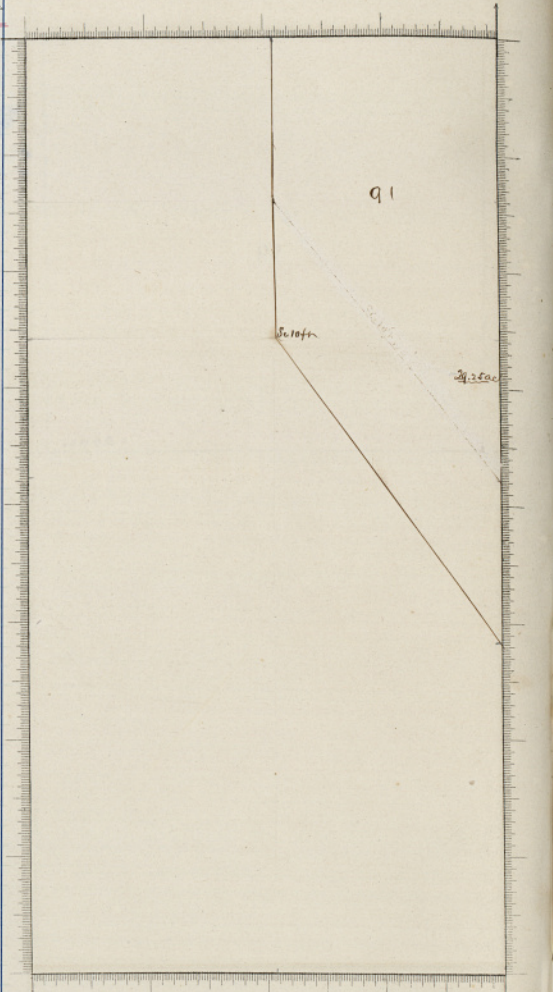

No. _____

NOTES.

REMARKS.	LOT	GRANTEE.	WIFE	RESIDENCE.		RECORD.			DATE.			FILED.			TITLE.	Consideration	Stamp.	Lien
				COUNTY.	STATE.	Book.	Page.	Day.	Month.	Year.	Day.	Month.	Year.	How Acquired.				
92) New E. Bouscamb Com	1	E. S. Edwards		Calhoun	Mo.	H 461	12	3	10	13	3	10	M		200			
For E. Edwards by atty	2	W. L. Ewing		"	"	S 215	19	26	56	31	11	56	D					
For M. Hughes atty of E. Edwards	3	M. R. Jefferson		"	"	S 576	17	2	57	15	3	57	Spec.	7472.50				
W. S. R. Jefferson	4	E. S. Edwards		"	"	H 385	17	9	55	17	9	58	M	500				
C. J. Corwin	5	J. Schridley Watson		"	"	C 30	25	7	60	13	9	60	M	200				
W. S. Bouscamb (or 70)	6	Calhoun Co. Ag. Socy		"	"	L 423	14	9	64	13	3	65	M	1200				
G. C. Berry	7	J. D. Rodgers et al		"	"	L 385	1	6	64	6	6	64	S.S.	2001	2.50			
J. C. Edwards	8	State of Missouri		"	"	R 355	1	12	65	14	5	66	M	100	50			
	9	Wm. L. Ewing		"	"	S 618	13	1	65	27	3	67	S.S.	238	50			
	10	E. S. Edwards		"	"	H 417	22	4	67				D	700				

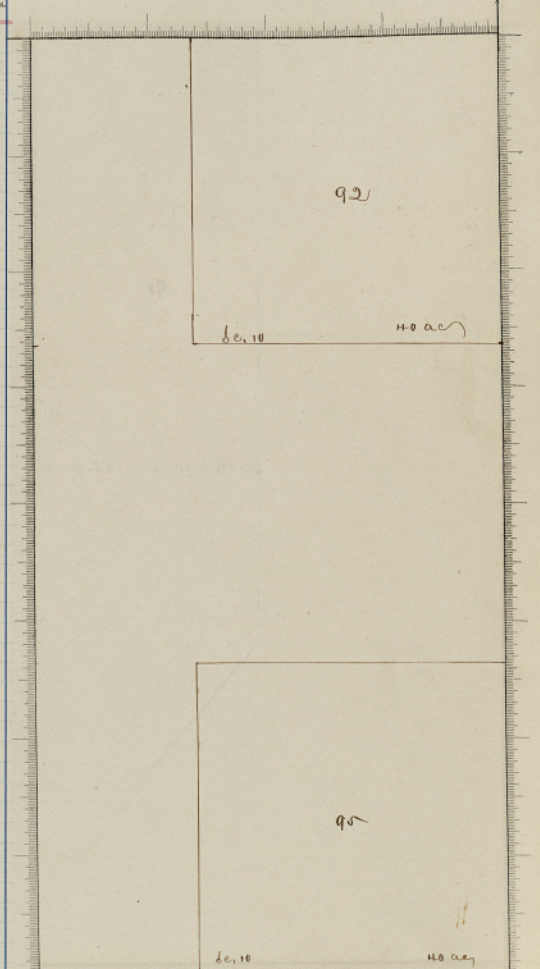

No. NOTES.

2 for sale 1860

1 must have been to M. S. R. R. Jefferson (see 117)

11 et al are D. S. Price, C. P. Scholten, L. Wagner, J. S. Scholtz

53 for sale Harrison & Mayon 58 of page same

95) Alfred J. Beyer Com

Wm. L. Ewing atty

J. C. Edwards by atty

ad Beyer

55

55

55

J. G. Gendelfinger

H. T. Price

E. S. Price

52	Haycock & Bouscamb	E. S. Edwards		Calhoun	Mo.	D 32	21	6	29	23	6	39	M	50			
53	Haycock & Bouscamb	E. S. Edwards		"	"	H 119	29	12	53	7	3	54	S.M.	300			
54	Haycock & Bouscamb	W. L. Ewing		"	"	S 215	19	26	56	31	11	56	D				
55	Haycock & Bouscamb	Paul C. Edwards		"	"	S 482	21	11	53	27	11	56	M				
56	Haycock & Bouscamb	Paul C. Edwards		"	"	H 385	8	5	53				D.P.	7300.50			
57	Haycock & Bouscamb	Wm. L. Ewing		"	"	H 112	8	3	53				S.S.	535			
58	Haycock & Bouscamb	Chris Wagner & Gendelfinger		"	"	R 97	16	10	65	10	11	65	M	750	100		
59	Haycock & Bouscamb	Chris Wagner		"	"	R 514	11	11	66	12	11	66	M	700	50		
60	Haycock & Bouscamb	Nicholas Melcher		"	"	S 309	8	8	64	3	11	66	S.S.	210	50		
61	Haycock & Bouscamb	Calhoun Agric. Socy		"	"	T 416	14	6	69	15	6	69	M	370	50		

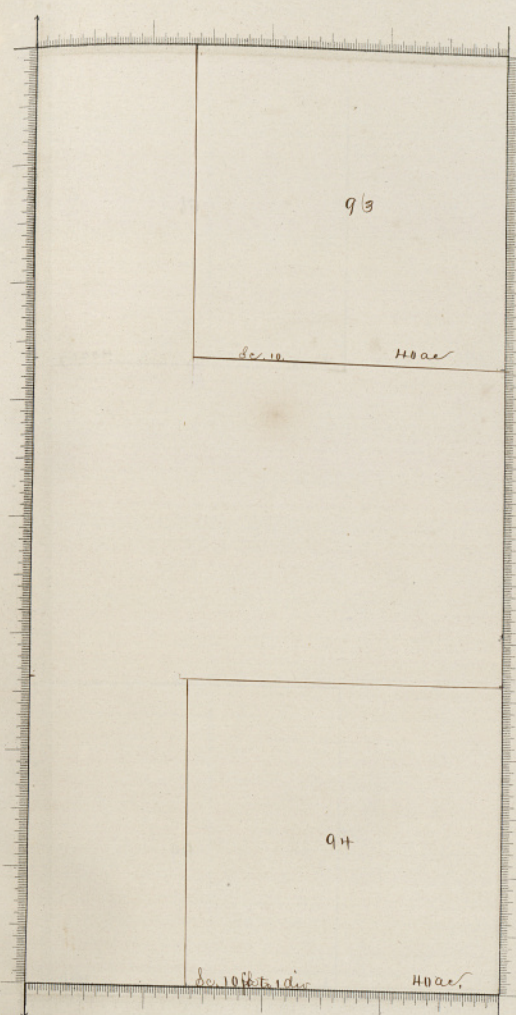

NOTES.

55 by his atty at 50
 65 Ex v. Allen P. Richardson
 58 See 53 of page 1

REMARKS.	Grantee No.	Grantee Name	WIFE	RESIDENCE.		RECORD.		DATE.		FILED.		TITLE.		Consider'n		Stamp.		Lien
				Co.	St.	Book.	Page.	Day.	Month.	Year.	Day.	Month.	Year.	How Acquired.	Interest Acquired.	Interest not Acquired.	Dolls.	
93	1	John C. Edwards		Leola	Mo.	S	315	19	11	58	21	11	S					
	2	W. May Ewing Mrs		"	"	"	409	8	5	58			S					
	3	F. B. Jones		"	"	"	734	14	12	58	22	1	M		102.50			
	4	Louis Kullstein		"	"	"	621	8	5	58	9	12	S		500			
	5	J. Schmidt Watson		"	"	"	342	16	1	60	16	1	M		52.50			
	6	C. J. Korman		"	"	"	342	16	1	60	16	1	M		91			
	7	James S. Myers		"	"	"	342	16	1	60	16	1	M					
	8	James C. Myers		"	"	"	342	16	1	60	16	1	M					
	9	Robt. King (Cruz)		"	"	"	254	16	10	66	18	10	M					
	10	Nick Helchen		"	"	"	268	24	1	66	15	10	M		100		150	
	11	Wm. Doolittle Mrs (Rem. H.)		"	"	"	273	6	10	67	10	66	S		500		50	
	12																	
	13																	
	14																	
	15																	
	16																	
	17																	
	18																	
	19																	
	20																	
	21																	
	22																	
	23																	
	24																	
	25																	
	26																	
	27																	
	28																	
	29																	
	30																	
	31																	
	32																	
	33																	
	34																	
	35																	
	36																	
	37																	
	38																	
	39																	
	40																	
	41																	
	42																	
	43																	
	44																	
	45																	
	46																	
	47																	
	48																	
	49																	
	50																	
	51																	
	52																	
	53	94 Alfred J. Bary & Co		Cal. Mo.		D	32	21	1	39	23	6	M		80			
	54	Mayor Jeff City		"	"	"	149	29	12	53	7	3	M		200			
	55	John C. Edwards		"	"	"	315	19	11	58	21	11	S					
	56	as Mayor		"	"	"	402	21	11	43	27	11	M					
	57	Brown, Price & Co		"	"	"	335	8	5	58			S					
	58	Paul C. Edmunds		"	"	"	812	2	2	59	26	2	M		700.50			
	59	Alben P. Richardson		"	"	"	492	2	2	58	2	2	M		50			
	60	County of Cole		"	"	"	398	14	4	59	15	4	M		250			
	61	Georgy Williams (Cal)		"	"	"	392	25	2	59	25	2	M					
	62	Floyd Grandall Mrs		"	"	"	431	14	4	59	27	2	M		250			
	63	Jacob P. Maus		"	"	"	440	19	2	61			S		65			
	64	Jacob P. Maus		"	"	"	440	19	2	61			S		65			
	65	Chris Wagner & Knudsen		"	"	"	97	16	10	60	11	6	M		750		105	
	66	Chris Wagner		"	"	"	97	16	10	60	11	6	M		200		50	

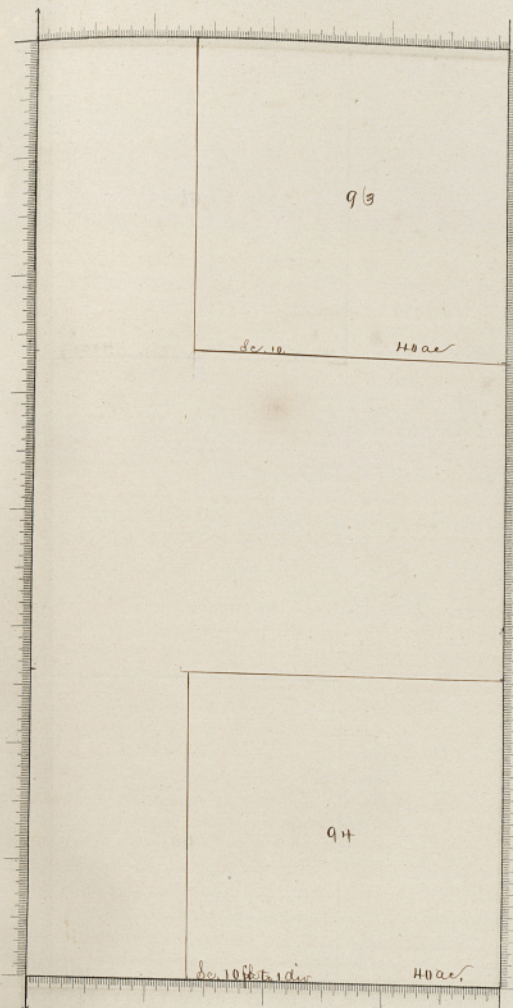

Notes:
 55 by his atty at l^y
 65 Ex v. Allen P. Richardson
 58 See 5th of page 1

REMARKS.	Grantee No.	Grantee Name	WIFE	RESIDENCE.		RECORD.		DATE.		FILED.		TITLE.		Consider'n		Stamp.		Lien
				Co.	St.	Book	Page	Day	Month	Year	Day	Month	Year	How Acquired	Interest Acquired	Interest not Acquired	Dolls.	
93	1	John C. Edwards		Leola	Mo	S	315	19	11	58	21	11	S					
	2	W. May Ewing Mrs		"	"	"	409	8	5	58	"	"	S					
	3	J. B. Jones		"	"	"	734	14	12	58	22	1	M		1102.50			
	4	Louis Kullstein		"	"	"	621	8	5	58	9	12	S		500			
	5	J. Schmidt Watson		"	"	"	342	16	1	60	16	1	M		52.50			
	6	C. J. Korman		"	"	"	342	16	1	60	16	1	M		94			
	7	James S. Myers		"	"	"	342	16	1	60	16	1	M					
	8	James C. Myers		"	"	"	342	16	1	60	16	1	M					
	9	Robt. King (Cugg)		"	"	"	254	16	10	66	18	10	M					
	10	Nick Helchen		"	"	"	268	24	1	66	15	10	M		1100		150	
	11	Wm. Doolittle Mrs (Rem. H.)		"	"	"	273	6	10	67	10	66	M		500		50	
	12																	
	13																	
	14																	
	15																	
	16																	
	17																	
	18																	
	19																	
	20																	
	21																	
	22																	
	23																	
	24																	
	25																	
	26																	
	27																	
	28																	
	29																	
	30																	
	31																	
	32																	
	33																	
	34																	
	35																	
	36																	
	37																	
	38																	
	39																	
	40																	
	41																	
	42																	
	43																	
	44																	
	45																	
	46																	
	47																	
	48																	
	49																	
	50																	
	51																	
	52																	
	53	94 Alfred J. Basy & Co		Cal. Mo		D	32	21	1	39	23	6	M		80			
	54	Mayor Jeff City		"	"	"	149	29	12	53	7	3	M		200			
	55	John C. Edwards		"	"	"	315	19	11	58	21	11	S					
	56	as Mayor		"	"	"	402	21	11	43	27	11	M					
	57	Brown, Price & Co		"	"	"	335	8	5	58	"	"	S					
	58	Paul C. Edmunds		"	"	"	812	2	2	59	26	2	M		7300.50			
	59	John P. Richardson		"	"	"	892	2	2	58	2	2	M		50			
	60	County of Cole		"	"	"	898	14	4	59	15	4	M					
	61	Georgie Williams (Cal)		"	"	"	892	2	2	58	2	2	M					
	62	Hoyd Grandall Mrs		"	"	"	431	14	4	59	27	2	M		250			
	63	Jacob P. Maus		"	"	"	440	19	2	61	"	"	S		65			
	64	Jacob P. Maus		"	"	"	440	19	2	61	"	"	S					
	65	Chris Wagner & Knudsen		"	"	"	97	16	10	60	11	6	M		750		105	
	66	Chris Wagner		"	"	"	974	16	11	62	12	6	M		200		50	

REMARKS.	LOT	GRANTEE.	RESIDENCE.		RECORD.		DATE.		FILED.		TITLE.			Consideration		Stamp.		Lien	
			WIFE	COUNTY.	STATE	Book.	Page.	Day.	Month.	Year.	Day.	Month.	Year.	Here Acquired.	Interest Acquired.	Interest Not Acquired.	Paid.		Due.
92) New E. Bouscamb Com	1	E. S. Edwards		Calhoun	Mo.	H 461	12	3	10	13	3	60	M		200				
Old E. Edwards by atty	2	W. L. Ewing		"	"	S 215	19	11	56	21	11	56	D						
For M. Hughes atty of M. Hark	3	M. R. Jefferson		"	"	S 576	17	2	57	15	3	57	Trans.		7472.50				
M. S. R. Jefferson	4	E. S. Edwards		"	"	H 355	17	9	55	17	9	55	M		500				
C. J. Corwin	5	J. Schridley Watson		"	"	C 30	25	7	60	13	9	60	M		200				
2) H. S. Bouscamb (or 10)	6	Calhoun Co. Ag. Socy		"	"	L 423	14	9	64	13	3	65	M		1200				
G. C. Berry	7	J. D. Rodgers et al		"	"	L 355	1	6	64	6	6	64	S.S.		2001		2.50		
J. C. Edwards	8	State of Missouri		"	"	R 355	1	12	65	14	5	66	M		100		50		
	9	Wm. L. Ewing		"	"	S 618	13	1	65	27	3	67	S.S.		235		50		
	10	J. Hark		"	"	H 417	22	11	49				D		700				

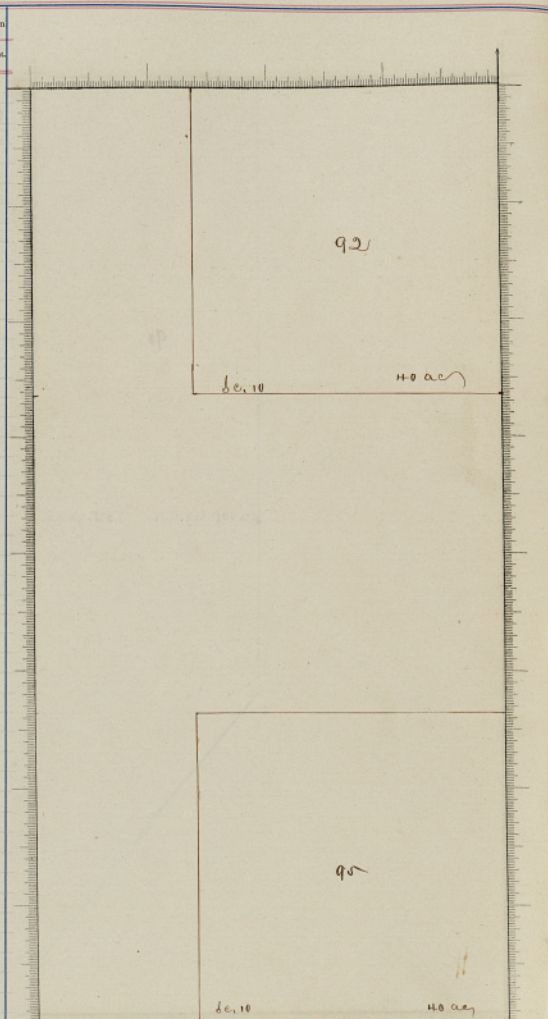

No. NOTES.

2 for sale 1860

1 must have been to M. S. R. R. Jefferson (see 112)

11 et al are D. S. Price, C. F. Scholten, L. Wagner, J. S. Schott

53 for Bouscamb, J. M. Bauer, E. Ewing & G. C. Berry

for Bouscamb, J. M. Bauer, E. Ewing & G. C. Berry

95) Alfred J. Bouscamb Com

Wm. L. Ewing

J. C. Edwards by atty

ad Bouscamb

55

55

55

J. G. Gendelfinger

H. S. Bouscamb

E. S. Price

52	Haycock & Bouscamb	J. C. Edwards		Calhoun	Mo.	D 32	21	6	29	23	6	29	M		50				
53	E. S. Edwards			"	"	H 419	29	12	53	7	3	54	S. M.		300				
54	W. L. Ewing			"	"	S 215	19	11	56	21	11	56	D						
55	Boonville Price Co			"	"	S 452	21	11	53	27	11	56	M						
56	Paul C. Edmunds			"	"	H 355	8	5	53				D.S.		1300.50				
57	Des S. Price			"	"	H 412	8	5	53				D.S.		535				
58	Chris Wagner & Gendelfinger			"	"	R 97	16	10	65	10	11	65	M		350		100		
59	Chris Wagner			"	"	R 514	11	11	66	12	11	66	M		700		50		
60	Nicholas Melcher			"	"	S 309	8	8	64	3	11	66	S.S.		210		50		
61	Calhoun Agriculture Socy			"	"	Y 416	14	6	69	15	6	69	M		370		50		

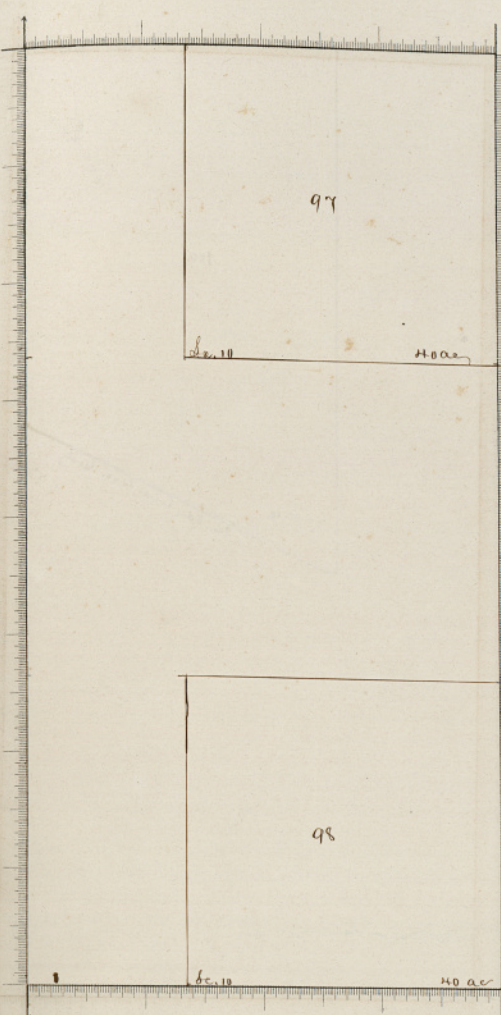

9
53
Car. v. Geo. Wasinger
not act. tax 1859

98
Leg of Land

REMARKS.	LOT 1			GRANTEE.	WIFE	RESIDENCE.			RECORD.		DATE.		FILED.		TITLE.			Consider'n		Stamp.		List
	Chas. No.	Or part No.	Chas. No.			COUNTY.	STATE.	Book.	Page.	Do.	Month	Year.	Do.	Month	Year.	How Acquired.	Interest Acquired.	Deft.	Cu.	Deft.	Cu.	
Margaret Hain			2	Herman Hain		Coale Mo	D	333	19	11	49											
Harb	3		3	Rich. Hatcher		"	"	302	5	1	58	8	3	58	M							110
	4		4	Jos. Walde		"	"	378	13	7	60	28	7	60	M							570
Jos. Heising or	5		5	Jos. Walde		"	"	387	1	5	62	5	6	60	M							798.60
Wal. 1856	6		6	Jos. Heisinger		"	"	388	1	5	62	5	6	60	M							798.60
Wm. H. Bollman	7		7	Jacob P. Maus		"	"	634	24	8	59	1	9	60	S.S.							798.60
Geo. Heisinger & Co.	8		8	E. S. Heising Jr		"	"	580	12	5	61	11	5	61	P.C.							798.60
Jos. Doehler	9		9	E. S. Heising Jr		"	"	587	12	5	61	11	5	61	P.C.							50
Heising Jr	10		10	E. S. Heising Jr		"	"	627	11	5	61	11	5	61	P.C.							50
Geo. Heisinger	11		11	E. S. Heising		"	"	154	6	6	67	15	6	67	P.C.							798.60
Jos. Heisinger	12		12	Jos. Heisinger		"	"	128	17	6	67	17	6	67	P.							798.60
Geo. Heisinger	13		13	Geo. Heisinger		"	"	307	1	5	69	1	5	69	P.							798.60
Geo. Heisinger	14		14	Coale County		"	"	44	23	11	62	23	11	62	P.							798.60

REMARKS.	LOT 1			RESIDENCE.		RECORD.		DATE.		FILED.			TITLE.			Consideration.		Stamp.		Lm.	
	Grant No.	or 1st No.	Grant No.	COUNTY.	STATE.	Book.	Page.	Day.	Month.	Year.	Day.	Month.	Year.	How Acquired.	Interest Acquired.	Interest Not Acquired.	Dols.	Cts.	Dols.		Cts.
876 H. Res Cour						Leale	Mo	P	216	2	4	12	21	5	63	77			200		
Wm Weir (del. 2nd. 18)						"	"	S	117	9	11	11	11	11	11	11			50		
5 Fred Wramen						"	"	S	126	9	11	11	12	12	11	77			1200	1	50
						"	"	S	123	21	12	11	12	12	11	77			400	1	50
						"	"	V	76	26	1	6	26	1	69	77			700	1	

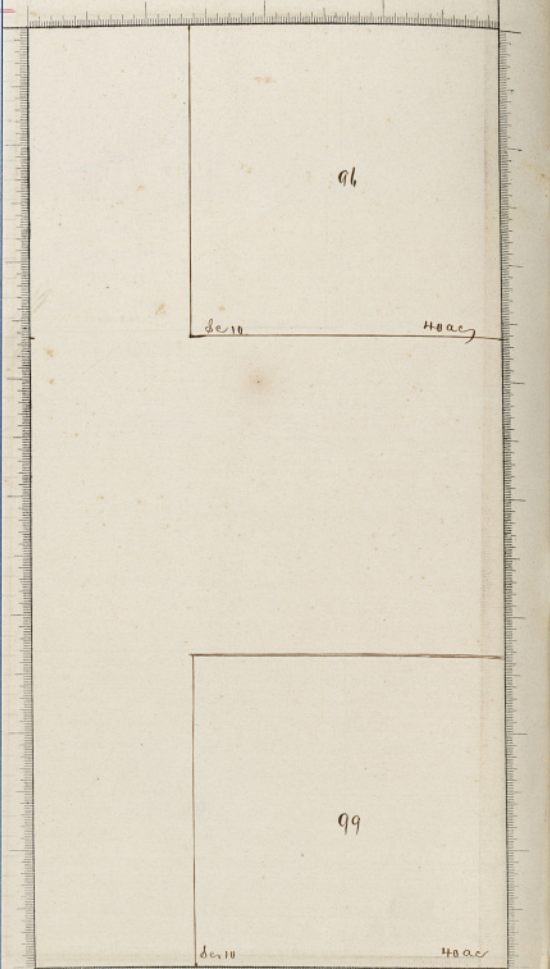

99 H. Res Cour						Leale	Mo	P	215	2	7	12	21	5	63	77			200		
L. J. family						"	"	S	119	27	3	14	29	3	14	84			800	1	
53						"	"	D	112	2	3	17	4	11	17	77			370	50	
54						"	"	D	121	30	1	15	30	1	15	11			100		
55						"	"	N	139	21	11	17	30	12	15	77			250	37	50
56						"	"	V	201	17	3	19	17	3	19	11			200		

No. NOTES.

11 J. R. Samuels been
 1 Bids. taken limited
 7 " " " "
 53 Exc. Est of 52

REMARKS.	Grantee No.	Grantee	WIFE	RESIDENCE		RECORD.		DATE.			FILED.			TITLE.			Consideration		Stamp.		Lien
				Co.	St.	Book.	Page.	Day.	Month.	Year.	Day.	Month.	Year.	How Acquired.	Interest Acquired.	Interest Acquired.	Dolls.	Cts.	Dolls.	Cts.	
Phil Miller	3	R. A. Emig & Co. & Edwin		Boles	Mo	B	11	18	3	39	9	5	39	1/2 S. 1/2	5						
Alfred J. Basye	4	Wm. M. S. Sanklin		"	"	P	214	22	7	40	26	5	43	M	690						
F. J. Gentry	5	Joseph R. Sanklin		"	"	D	290	25	11	67	17	8	67	2nd S.	3170						
G. H. Suller & Co.	7	J. C. Slaty		"	"	D	454	7	11	67	7	11	67	tax	22.93						
101. Consider Grantor's	51	relate to op. page)																			
G. H. Suller & Co.	52	Edw. French		Shelton	Mo	D	135	1	11	67	1	11	67	tax	6.10						
Harris on C. Corp	54	Chas. E. Eckridge		Las	Mo	D	379	23	11	67	29	11	67	M	500		50				
155, 112, 53, 328, 51, 255	55	J. H. Byers		Montz	Mo	D	110	23	12	67	20	11	68	M	1000						
55-56, 112	56	J. E. Byers		"	"	D	392	24	2	68	3	8	68	M	500						
56-56, 112	57	Geo. J. Waterhouse		Rayton	Mo	D	393	24	7	68	3	8	68	M	500						
57-56, 112	58	W. A. Shroy		"	"	D	394	27	7	68	3	8	68	M	500						
58-255	59	Isaac Whitney		Montz	Mo	D	445	26	2	68	14	8	68	M	500		50				
59-255	60	Alonzo Hungen		"	"	D	449	19	5	68	14	8	68	M	500		50				
60-255	61	A. S. Prather		Jennings	Mo	D	447	21	5	68	14	8	68	M	500		50				
55-150	62	J. Frank Creel		Rayton	Mo	D	467	3	8	68	21	8	68	M	300		50				
Chas. L. Kellogg	63	Mark R. De Montie		"	"	D	586	21	9	68	7	10	68	M	500		50				
207, 121, 74, 249	64	Myron S. Ripen		"	"	D	468	10	11	68	19	11	68	M	500		50				
259, 71, 72, 241, 7	65	Penelope Sheffield		"	"	D	740	16	5	66	30	12	68	2C							
207, 242, 244, 255, 302	66	Abra C. Fearning		"	"	D	122	26	2	68	18	2	69	2C	500						
55-53	67	Wm. Adkison		Barren	Mo	D	211	16	12	69	14	1	70	M	1000						
207, 121, 74, 249	68																				

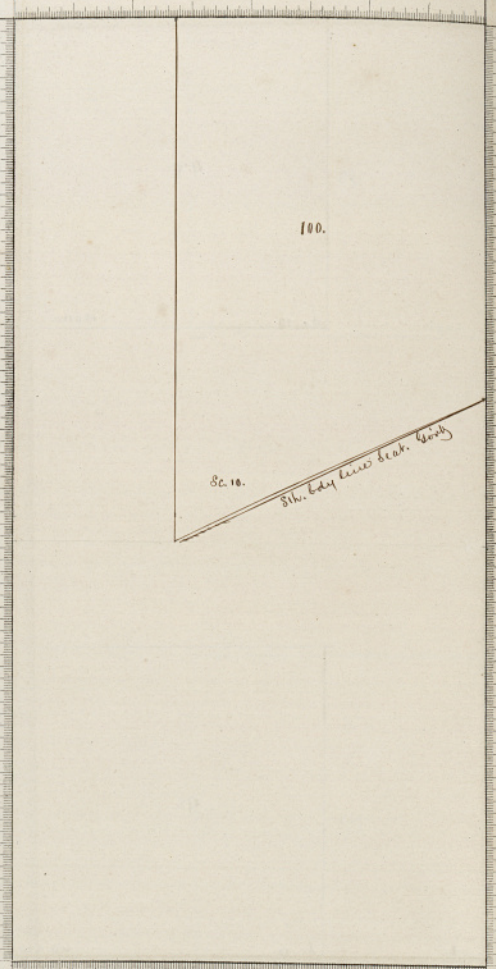

NOTES.

4. John Roggey Miller
 5. Ed. of 1844
 7. Pri. Sale tax 1844
 521 207, 121, 74, 249 =

Gillespie Keys (Subdivision)

Entered according to Act of Congress, in the year of our Lord one thousand eight hundred and sixty-eight, by R. F. STEUBLY & Co., in the office of the Clerk of the District Court of the United States, for the Eastern District of Missouri.

Table with columns: REMARKS, LOT I (Grant No., State No., Plat No.), GRANTEE, RESIDENCE (Wife, County, State), RECORD (Book, Page, Date, Month, Year), FILED (Date, Month, Year), TITLE, Consider'n (Dolla, Cts), Stamp (Dolla, Cts), Lien. Includes handwritten notes like '101', '100', and '101' and entries for various grantees like 'J. B. Linn', 'J. C. Linn', 'J. M. Linn', etc.

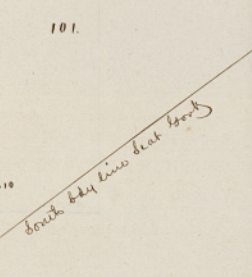

NOTES. 7 Also see L. 370: Extra. Wm. L. Carter. 41 A-4 required on record. 102 206, 214, 218, 219, 220, 221, 222, 223, 224, 225, 226, 227, 228, 229, 230, 231, 232, 233, 234, 235, 236, 237, 238, 239, 240, 241, 242, 243, 244, 245, 246, 247, 248, 249, 250, 251, 252, 253, 254, 255, 256, 257, 258, 259, 260, 261, 262, 263, 264, 265, 266, 267, 268, 269, 270, 271, 272, 273, 274, 275, 276, 277, 278, 279, 280, 281, 282, 283, 284, 285, 286, 287, 288, 289, 290, 291, 292, 293, 294, 295, 296, 297, 298, 299, 300, 301, 302, 303, 304, 305, 306, 307, 308, 309, 310, 311, 312, 313, 314, 315, 316, 317, 318, 319, 320, 321, 322, 323, 324, 325, 326, 327, 328, 329, 330, 331, 332, 333, 334, 335, 336, 337, 338, 339, 340, 341, 342, 343, 344, 345, 346, 347, 348, 349, 350, 351, 352, 353, 354, 355, 356, 357, 358, 359, 360, 361, 362, 363, 364, 365, 366, 367, 368, 369, 370, 371, 372, 373, 374, 375, 376, 377, 378, 379, 380, 381, 382, 383, 384, 385, 386, 387, 388, 389, 390, 391, 392, 393, 394, 395, 396, 397, 398, 399, 400, 401, 402, 403, 404, 405, 406, 407, 408, 409, 410, 411, 412, 413, 414, 415, 416, 417, 418, 419, 420, 421, 422, 423, 424, 425, 426, 427, 428, 429, 430, 431, 432, 433, 434, 435, 436, 437, 438, 439, 440, 441, 442, 443, 444, 445, 446, 447, 448, 449, 450, 451, 452, 453, 454, 455, 456, 457, 458, 459, 460, 461, 462, 463, 464, 465, 466, 467, 468, 469, 470, 471, 472, 473, 474, 475, 476, 477, 478, 479, 480, 481, 482, 483, 484, 485, 486, 487, 488, 489, 490, 491, 492, 493, 494, 495, 496, 497, 498, 499, 500, 501, 502, 503, 504, 505, 506, 507, 508, 509, 510, 511, 512, 513, 514, 515, 516, 517, 518, 519, 520, 521, 522, 523, 524, 525, 526, 527, 528, 529, 530, 531, 532, 533, 534, 535, 536, 537, 538, 539, 540, 541, 542, 543, 544, 545, 546, 547, 548, 549, 550, 551, 552, 553, 554, 555, 556, 557, 558, 559, 560, 561, 562, 563, 564, 565, 566, 567, 568, 569, 570, 571, 572, 573, 574, 575, 576, 577, 578, 579, 580, 581, 582, 583, 584, 585, 586, 587, 588, 589, 590, 591, 592, 593, 594, 595, 596, 597, 598, 599, 600, 601, 602, 603, 604, 605, 606, 607, 608, 609, 610, 611, 612, 613, 614, 615, 616, 617, 618, 619, 620, 621, 622, 623, 624, 625, 626, 627, 628, 629, 630, 631, 632, 633, 634, 635, 636, 637, 638, 639, 640, 641, 642, 643, 644, 645, 646, 647, 648, 649, 650, 651, 652, 653, 654, 655, 656, 657, 658, 659, 660, 661, 662, 663, 664, 665, 666, 667, 668, 669, 670, 671, 672, 673, 674, 675, 676, 677, 678, 679, 680, 681, 682, 683, 684, 685, 686, 687, 688, 689, 690, 691, 692, 693, 694, 695, 696, 697, 698, 699, 700, 701, 702, 703, 704, 705, 706, 707, 708, 709, 710, 711, 712, 713, 714, 715, 716, 717, 718, 719, 720, 721, 722, 723, 724, 725, 726, 727, 728, 729, 730, 731, 732, 733, 734, 735, 736, 737, 738, 739, 740, 741, 742, 743, 744, 745, 746, 747, 748, 749, 750, 751, 752, 753, 754, 755, 756, 757, 758, 759, 760, 761, 762, 763, 764, 765, 766, 767, 768, 769, 770, 771, 772, 773, 774, 775, 776, 777, 778, 779, 780, 781, 782, 783, 784, 785, 786, 787, 788, 789, 790, 791, 792, 793, 794, 795, 796, 797, 798, 799, 800, 801, 802, 803, 804, 805, 806, 807, 808, 809, 810, 811, 812, 813, 814, 815, 816, 817, 818, 819, 820, 821, 822, 823, 824, 825, 826, 827, 828, 829, 830, 831, 832, 833, 834, 835, 836, 837, 838, 839, 840, 841, 842, 843, 844, 845, 846, 847, 848, 849, 850, 851, 852, 853, 854, 855, 856, 857, 858, 859, 860, 861, 862, 863, 864, 865, 866, 867, 868, 869, 870, 871, 872, 873, 874, 875, 876, 877, 878, 879, 880, 881, 882, 883, 884, 885, 886, 887, 888, 889, 890, 891, 892, 893, 894, 895, 896, 897, 898, 899, 900, 901, 902, 903, 904, 905, 906, 907, 908, 909, 910, 911, 912, 913, 914, 915, 916, 917, 918, 919, 920, 921, 922, 923, 924, 925, 926, 927, 928, 929, 930, 931, 932, 933, 934, 935, 936, 937, 938, 939, 940, 941, 942, 943, 944, 945, 946, 947, 948, 949, 950, 951, 952, 953, 954, 955, 956, 957, 958, 959, 960, 961, 962, 963, 964, 965, 966, 967, 968, 969, 970, 971, 972, 973, 974, 975, 976, 977, 978, 979, 980, 981, 982, 983, 984, 985, 986, 987, 988, 989, 990, 991, 992, 993, 994, 995, 996, 997, 998, 999, 1000.

REMARKS.	LOT 1			WIFE	RESIDENCE	RECORD.	DATE.	FILED.	TITLE.	Consideration			Stamp.					
	Cum. No.	Or part of	Original No.							Dts.	cts.	Dolls.	Cts.	Dolls.	Cts.			
<i>R. B. Jackson Gmn W. D. Kerr Shp Mary Harkness</i>	2/ 3 4 5 6 7				<i>leale Mo</i>	<i>D</i>	<i>2 25 5 23</i>	<i>8 7 43 M</i>			<i>337 00</i>							
															<i>leale Mo</i>	<i>19 6 47</i>	<i>19 6 47 M</i>	<i>165</i>
															<i>leale Mo</i>	<i>25 11 27</i>	<i>6 12 47 S.D.</i>	<i>10</i>
															<i>leale Mo</i>	<i>19 3 20</i>	<i>12 47 21 12 47 S.C.</i>	<i>1</i>
															<i>leale Mo</i>	<i>2 10 15 12 47</i>	<i>4 1 48 M</i>	<i>165</i>
															<i>leale Mo</i>	<i>2 25 5 23</i>	<i>8 7 43 M</i>	<i>337 00</i>
<i>105 R. B. Jackson Gmn</i>					<i>leale Mo</i>	<i>D</i>	<i>2 25 5 23</i>	<i>8 7 43 M</i>			<i>337 00</i>							

Two large rectangular boxes representing land parcels. The top box is labeled *102* and the bottom box is labeled *105*. Both boxes have a small label *Ac. 10* in the bottom right corner. To the right of the top box, there is a vertical scale with markings. The boxes are drawn with thin lines and occupy most of the right half of the page.

No. *4* Ex. v. A & G.

NOTES.

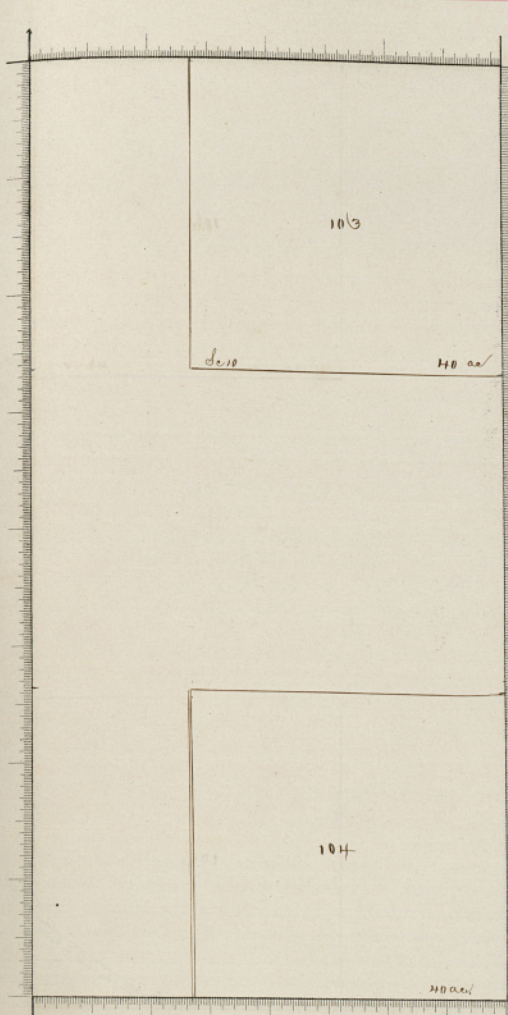

REMARKS.	LOT 1			GRANTEE.	RESIDENCE.			RECORD.			DATE.			FILED.			TITLE.			Consider'n		Stamp.		L.C.
	Grant No.	Original No.	Grant No.		WIFE.	COUNTY.	STATE.	Book.	Page.	Day.	Month.	Year.	Day.	Month.	Year.	How Acquired.	Interest Acquired.	Interest Acquired.	Deft.	Cr.	Deft.	Cr.	Ac't.	
R. B. Jackson Com 2 3			2	Calvin Gunn	Cal	Mo	2	25	5	7	23	7	7	23	7									
			3	Jno. Driskel	"	"	36	195	18	12	24	21	12	27	7								237 50	
			4	Jno. St. James	"	"	36	195	18	12	24	21	12	27	7								115	
			5		"	"	36	218	23	12	27	23	12	27	7								105	
			6																					
			7																					
			8																					
			9																					
			10																					
			11																					
			12																					
			13																					
			14																					
			15																					
			16																					
			17																					
			18																					
			19																					
			20																					
			21																					
			22																					
			23																					
			24																					
			25																					
			26																					
			27																					
			28																					
			29																					
			30																					
			31																					
			32																					
			33																					
			34																					
			35																					
			36																					
			37																					
			38																					
			39																					
			40																					
			41																					
			42																					
			43																					
			44																					
			45																					
			46																					
			47																					
			48																					
			49																					
			50																					
			51																					
			52	does not say each lot																				
			103	H. R. Co. Com																				
			104	Calvin Gunn	Cal	Mo	3	21	8	3	11	10	3	11	7								200 60	
			105																					

NOTES.

No. 52 does not say each lot

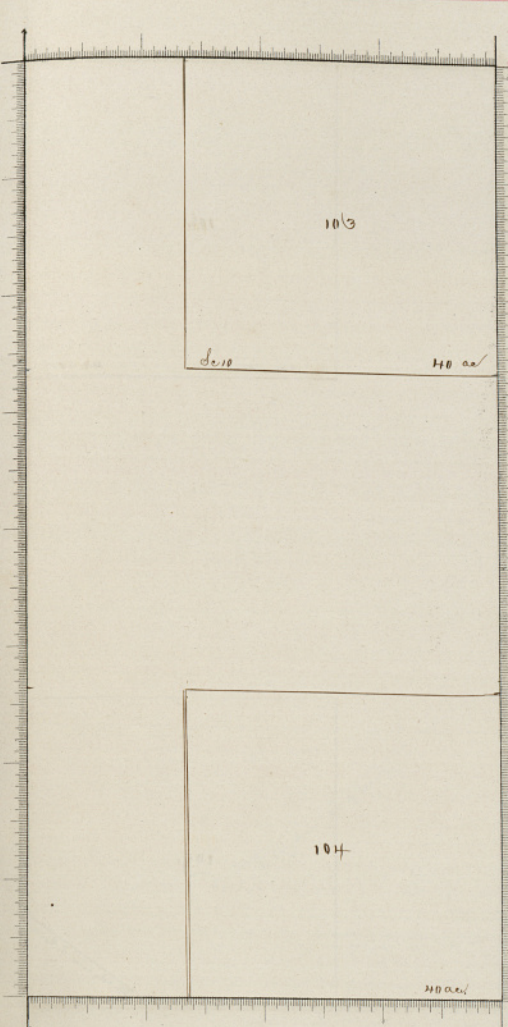

REMARKS.	LOT I			GRANTEE.	RESIDENCE.		RECORD.		DATE.		FILED.			TITLE.			Consider'n		Stamp.		L.C.	
	Grant No.	Original No.	Grant No.		WIFE.	COUNTY.	STATE.	Book.	Page.	Day.	Month.	Year.	Day.	Month.	Year.	How Acquired.	Interest Acquired.	Interest Acquired.	Dolls.	Cts.		Dolls.
R. Jackson Com 23			2	Calvin Gunn	Cal.	Mo	2	25	5	23	8	7	23	77				237	50			
			3	Jno. Driskel	"	"	36	195	18	12	27	21	12	27	77			165				
			4	Jno. H. Bauer	"	"	36	215	23	12	27	23	12	27	77			105				
			5																			
			6																			
			7																			
		8																				
		9																				
		10																				
		11																				
		12																				
		13																				
		14																				
		15																				
		16																				
		17																				
		18																				
		19																				
		20																				
		21																				
		22																				
		23																				
		24																				
		25																				
		26																				
		27																				
		28																				
		29																				
		30																				
		31																				
		32																				
		33																				
		34																				
		35																				
		36																				
		37																				
		38																				
		39																				
		40																				
		41																				
		42																				
		43																				
		44																				
		45																				
		46																				
		47																				
		48																				
		49																				
		50																				
		51																				
52	does not say each lot			104	H. Rea Com	Calvin Gunn	Cal.	Mo	8	3	11	10	3	11	77					200	60	

No. NOTES.

REMARKS.	LOT 1			RESIDENCE	RECORD.	DATE.	FILED.	TITLE.	Consideration		Stamp.		Lot
	Comp. No.	Or part of.	Comp. No.						Dts.	Cts.	Dts.	Cts.	
102													
<i>R. B. Jackson Com</i>													
<i>W. D. Kerr atty</i>													
<i>Henry Holkeiss</i>													
	2			<i>Calvin Gunn</i>	<i>Leola Mo P</i>	<i>2 25 5 43 8 7 43</i>	<i>W</i>						
	3			<i>Fred Courtneir</i>	" "	<i>18 19 6 47 19 6 47</i>	<i>W</i>						
	4			<i>Jim Dinkle</i>	" "	<i>18 25 11 27 6 12 47</i>	<i>S. S.</i>						
	5			<i>Jim Dinkle</i>	" "	<i>18 25 12 27 21 12 47</i>	<i>S. C.</i>						
	6			<i>Calvin Gunn</i>	" "	<i>18 210 18 12 47 4 1 48</i>	<i>W</i>						
	7												
	8												
	9												
	10												
	11												
	12												
	13												
	14												
	15												
	16												
	17												
	18												
	19												
	20												
	21												
	22												
	23												
	24												
	25												
	26												
	27												
	28												
	29												
	30												
	31												
	32												
	33												
	34												
	35												
	36												
	37												
	38												
	39												
	40												
	41												
	42												
	43												
	44												
	45												
	46												
	47												
	48												
	49												
	50												
	51												
105				<i>Calvin Gunn</i>	<i>Leola Mo P</i>	<i>2 25 5 43 8 7 43</i>	<i>W</i>						
<i>R. B. Jackson Com</i>													

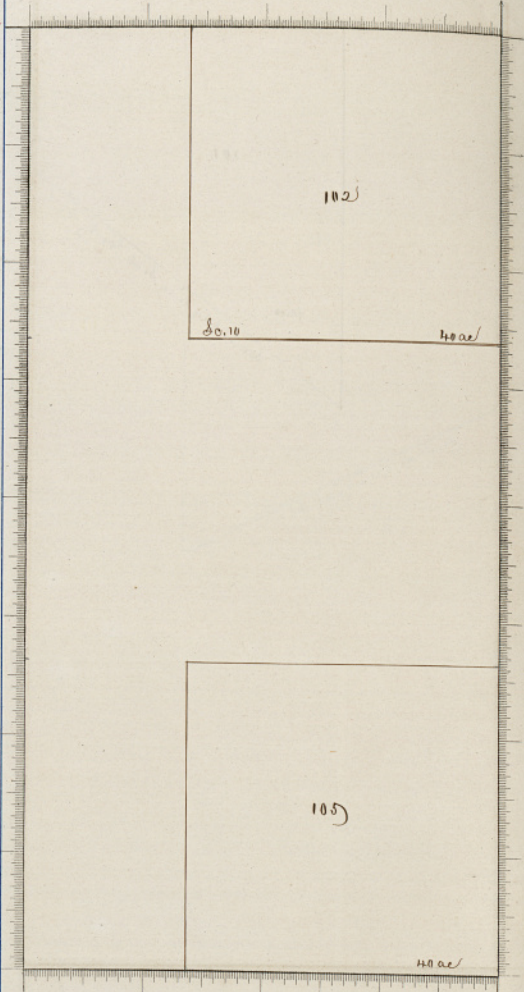

No. *4*
 NOTES.
Ex. v. R. B.

REMARKS.	LOT		GRANTEE.	WIFE.	RESIDENCE.			RECORD.		DATE.			FILED.			TITLE.			Consideration	Stamp.	Lien.
	Original No.	Original No.			COUNTY.	STATE.	Book.	Page.	Book.	Page.	Month.	Year.	Book.	Page.	Month.	Year.	How Acquired.	Interest Acquired.			
Geo. Rothrock		3	H. H. Jansons		Leake	Mo		8	166	2	10	25	2	10	25	M			250		
Wm B. Kerr Shf		5	Geo. Rothrock		"	"		8	252	29	1	26	2	9	1	26	L.C.		20		
Register of Lands		7	Geo. H. Rothrock		"	"		8	88	17	8	26	3	5	25	S.S.					
Geo. H. Bull Shf		8	D. J. Huffard		"	"		2	36	15	10	13	20	4	14	tax			551		
by ally		8	Geo. H. Rothrock		"	"		R	862	20	10	18	19	2	66	L.C.			50		
			F. A. Hitchy		"	"		F	1074	7	11	67	7	11	67	tax			3293		
			Leonard Dilbold		"	"		K	201	7	4	68	18	5	68	M			720		7
109 R. B. Jackson Com		52	J. T. Rogove		Leake	Mo		J	578	9	8	19	7	53	M				3080		
G. H. Bull Shf		54	E. S. Edwards		"	"		Y	426	1	6	67	2	6	69	S.S.			500		

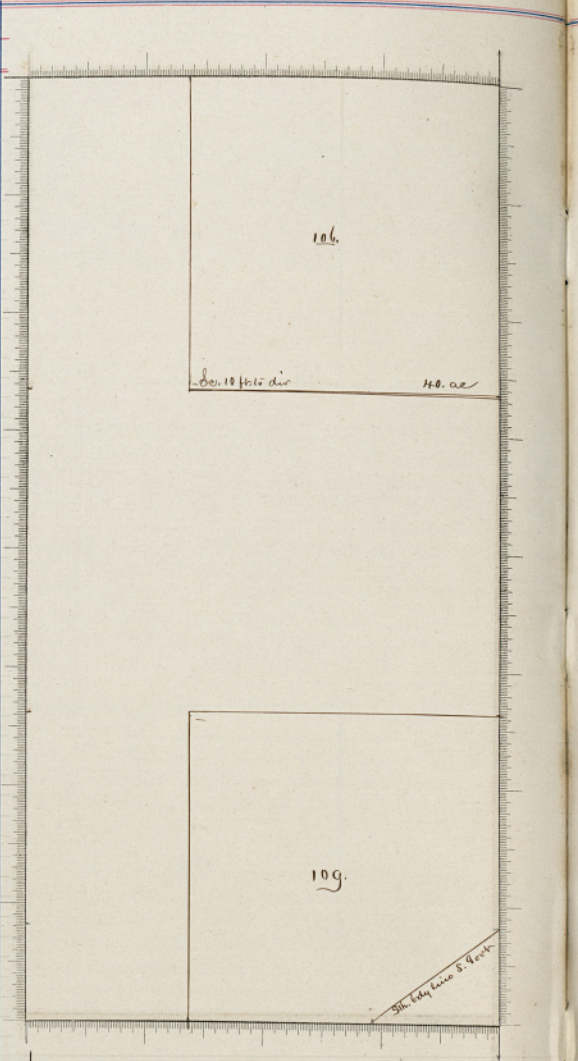

NOTES.

No. 5 Ex v. Geo. Rothrock
 7 no acct.
 54 Ex v. Geo. Wald

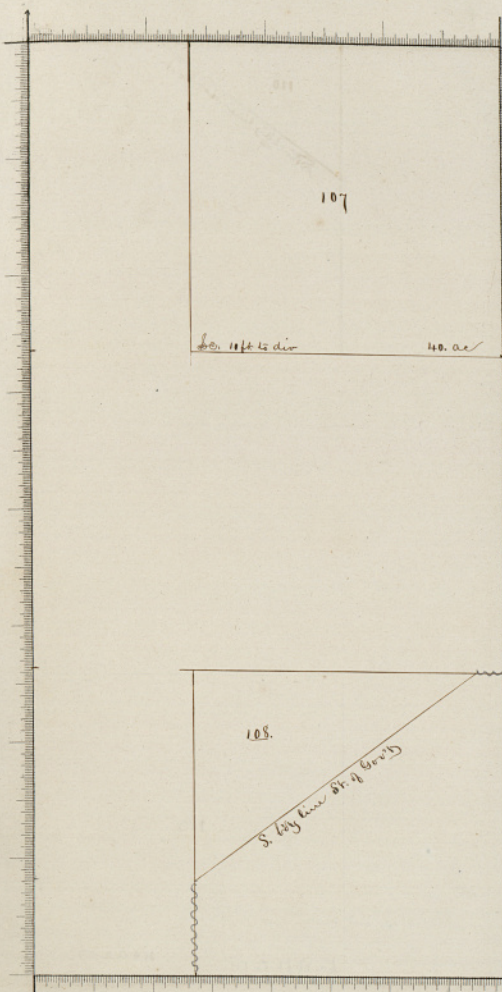

NOTES.
 108 Mrs. E. Rumscomb Grant
 E. S. Edwards
 Mrs. E. Rumscomb
 E. S. Edwards
 J. W. Walton Plk
 E. S. A. King
 E. S. A. King
 E. S. A. King
 E. S. King

LOT 1	REMARKS.	GRANTEE.	RESIDENCE.		RECORD.		DATE.		FILED.		TITLE.		Consider'n		Stamp.		List		
			Co.	St.	Book	Page	Day	Month	Year	Day	Month	Year	How Acquired	Interest Acquired	Dolls.	Cts.		Dolls.	Cts.
3	A. Jackson Com Jno. G. Faellen B. H. Deke Plk	E. S. Edwards	Bole	Mo	231	20	11	48	20	11	48	M	80	48					
4		Mrs E. Rumscomb	"	"	L	183	22	9	55	5	1	56	M						
5		E. S. Edwards	"	"	Y	422	1	6	67	22	6	69	S.S.						
6																			
7																			
8																			
9																			
10																			
11																			
12																			
13																			
14																			
15																			
16																			
17																			
18																			
19																			
20																			
21																			
22																			
23																			
24																			
25																			
26																			
27																			
28																			
29																			
30																			
31																			
32																			
33																			
34																			
35																			
36																			
37																			
38																			
39																			
40																			
41																			
42																			
43																			
44																			
45																			
46																			
47																			
48																			
49																			
50																			
51																			
52		James B. Gordon	Bole	Mo	J	312	6	11	52	6	11	52	M						
53		E. B. Cordell	"	"	D	111	5	6	49	21	9	49	Comm						
54		Herman Kaan	"	"	J	313	6	11	52	6	11	52	M	160					
55		Rich. Melcher	"	"	M	302	20	1	55	8	3	55	M	470					
56		Jno Walde	"	"	M	175	13	7	60	25	7	60	M	395	60				
57		Jno Walde	"	"	M	177	1	5	60	25	6	60	M	3000					
58		Jno Keesinger	"	"	M	175	1	5	60	25	6	60	M	675					
59		Jno Keesinger	"	"	C	134	24	8	59	1	9	60	S.S.						
60		E. S. A. King	"	"	R	550	12	5	66	14	5	66	S.C.	1					50
61		E. S. A. King	"	"	R	577	12	5	66	14	5	66	M	1700					50
62		E. S. A. King	"	"	R	627	11	5	66	14	5	66	S.C.	1					
63		E. S. King	"	"	S	154	6	6	67	15	6	67	S.C.	250					

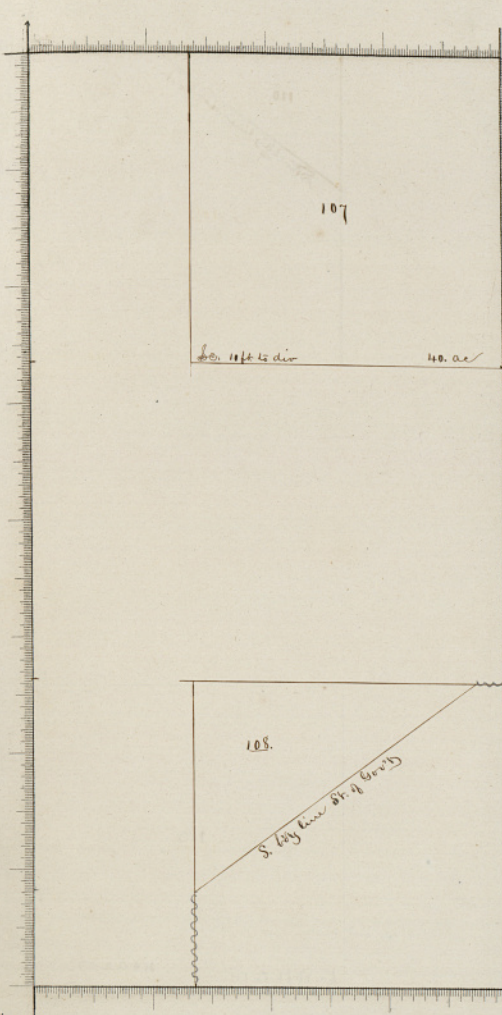

62
63
64
65
66
67
68
69
70
71
72
73
74
75
76
77
78
79
80
81
82
83
84
85
86
87
88
89
90
91
92
93
94
95
96
97
98
99
100
101
102
103
104
105

Notes:
62 - Geo. W. Walden
63 - Geo. W. Walden
64 - Geo. W. Walden
65 - Geo. W. Walden
66 - Geo. W. Walden
67 - Geo. W. Walden
68 - Geo. W. Walden
69 - Geo. W. Walden
70 - Geo. W. Walden
71 - Geo. W. Walden
72 - Geo. W. Walden
73 - Geo. W. Walden
74 - Geo. W. Walden
75 - Geo. W. Walden
76 - Geo. W. Walden
77 - Geo. W. Walden
78 - Geo. W. Walden
79 - Geo. W. Walden
80 - Geo. W. Walden
81 - Geo. W. Walden
82 - Geo. W. Walden
83 - Geo. W. Walden
84 - Geo. W. Walden
85 - Geo. W. Walden
86 - Geo. W. Walden
87 - Geo. W. Walden
88 - Geo. W. Walden
89 - Geo. W. Walden
90 - Geo. W. Walden
91 - Geo. W. Walden
92 - Geo. W. Walden
93 - Geo. W. Walden
94 - Geo. W. Walden
95 - Geo. W. Walden
96 - Geo. W. Walden
97 - Geo. W. Walden
98 - Geo. W. Walden
99 - Geo. W. Walden
100 - Geo. W. Walden
101 - Geo. W. Walden
102 - Geo. W. Walden
103 - Geo. W. Walden
104 - Geo. W. Walden
105 - Geo. W. Walden

LOT	REMARKS.	GRANTEE.	RESIDENCE.		RECORD.		DATE.		FILED.		TITLE.	Consider'n		Stamp.		List	
			Co.	St.	Vol.	Page.	Day.	Month.	Year.	Day.		Month.	Year.	Dolls.	Cts.		Dolls.
107	A. Jackson Com Geo. S. Faellen B. H. Delle Sch	E. S. Edwards	Boh	Mo	6	231	20	11	48	20	11	48	M	80	48		
		Wm E. Dunscomb	"	"	L	183	22	9	55	5	1	56	M				
		E. S. Edwards	"	"	V	426	1	6	67	22	6	69	S.S.	500			
108	Wm E. Dunscomb Com	James B. Gordon	Boh	Mo	J	314	6	11	52	6	11	52	M	54			
	Alexander C. Gordon	E. B. Bordell	"	"	D	111	5	6	49	21	7	49	M				
	Geo. W. Walden	Thomas H. Hagan	"	"	J	513	6	11	52	6	11	52	M	460			
	Geo. W. Walden	Fred. H. Hagan	"	"	M	302	25	1	58	8	3	55	M	470			
	Geo. W. Walden	Geo. W. Walden	"	"	L	175	13	7	60	25	7	60	M	395	60		
	Geo. W. Walden	Geo. W. Walden	"	"	L	577	1	5	60	25	6	60	M	3000			
	Geo. W. Walden	Geo. W. Walden	"	"	L	583	1	5	60	25	6	60	M	670			
	Wm. H. Bolton Sch	Jacob P. Maus	"	"	C	134	24	8	57	1	9	60	S.S.	2			
	Geo. W. Walden	E. S. A. King	"	"	R	550	12	5	66	14	5	66	S.C.	1			50
	Geo. W. Walden	E. S. A. King	"	"	R	557	12	5	66	14	5	66	M	1700			50
	Geo. W. Walden	E. S. A. King	"	"	R	627	11	5	66	14	5	66	S.C.	1			50
	Geo. W. Walden	E. S. A. King	"	"	S	154	6	6	67	15	6	67	S.C.	250			

No.	REMARKS.	Grantee for No.	Grantee or part of.	Grantee No.	LOT I	RESIDENCE		RECORD.				DATE.			FILED.			TITLE.			Consideration		Stamp	Area	
						COUNTY.	STATE.	Vol.	Page.	Day.	Month.	Year.	Day.	Month.	Year.	How Acquired.	Interest Acquired.	Interest Not Acquired.	Folio.	Cts.	Folio.	Cts.			Ac'td.
						WIFE.	Wife.																		
119	E. Dunscomb's Am		J. D. Rogers			Leah	Mo	J	518	9	8	29	19	7	53	M				30	85				
113	H. Bea's Am		Calvin Gunn			Leah	Mo	D	519	8	3	11	10	3	11	M				140	10				

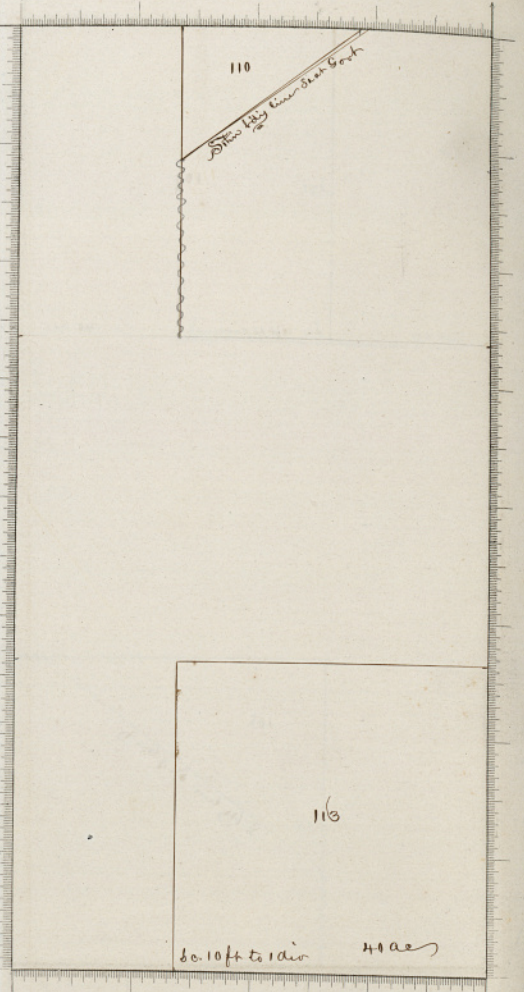

No. 52 does not say cont lot

NOTES.

114	REMARKS.	LOT		GRANTEE.	WIFE.	RESIDENCE.		RECORD.		DATE.		FILED.		TITLE.	Consideration.		Stamp.		Lien.
		Grantee No.	Its part.			Book.	Page.	Day.	Month.	Year.	Day.	Month.	Year.		How Acquired.	Interest Acquired.	Interest not Acquired.	Dolls.	
	The Real Comm		3	Lockin Grant		Laclede Mo	D 579	8	3	71	10	3	71	100					
	The Real Comm		4	Howe Grant		Laclede Mo	E 290	12	11	42	14	4	42	77					
	H. W. Long		7	Lewis Hollenstein		Laclede Mo	D 301	10	10	66	31	8	67	20					

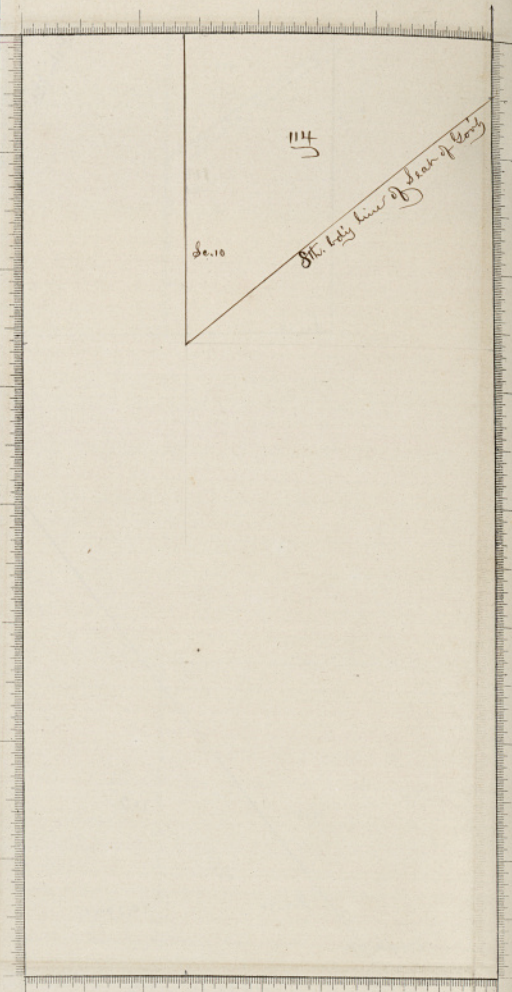

No. 2 does not describe as out lot